0.3 Second Peak Spectral Acceleration Map
USGS ShakeMap: 14 km S of Big Lake, Alaska,
Jul 22, 2019 01:22:17 UTC M3.2 N61.39 W149.94 Depth: 19.7km
ID:ak0199bqtmyq

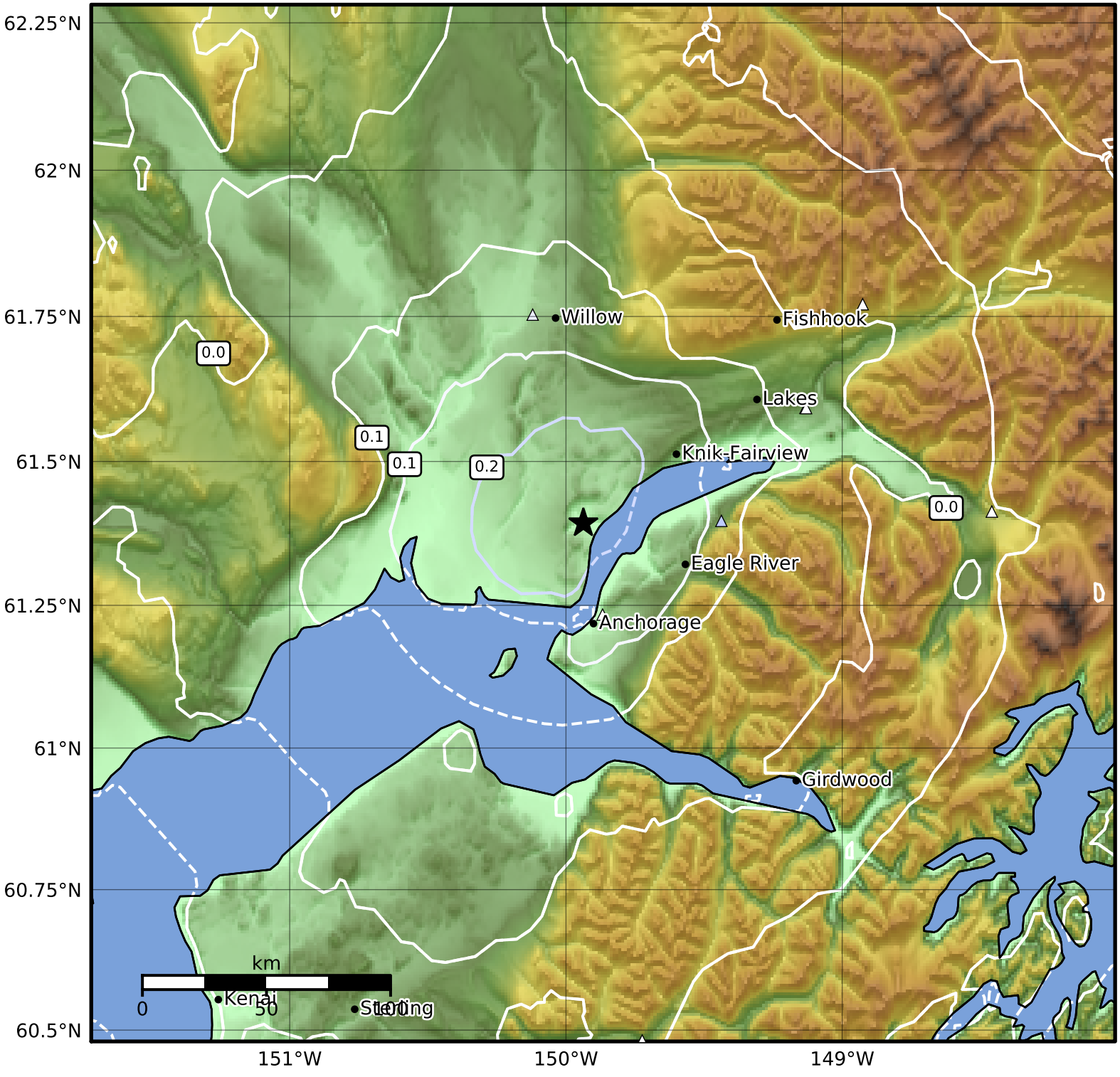

SA(0.3) (%g)	0.1	0.2	0.5	1	2	5	10	20	50	100	200

Scale based on Worden et al. (2012)

Version 6: Processed 2019-07-22T07:07:08Z

△ Seismic Instrument ○ Reported Intensity ★ Epicenter