0.3 Second Peak Spectral Acceleration Map
USGS ShakeMap: 1 km ESE of Big Lake, Alaska,
Jul 19, 2019 00:42:58 UTC M3.0 N61.52 W149.92 Depth: 35.8km
ID:ak01996rqjc6

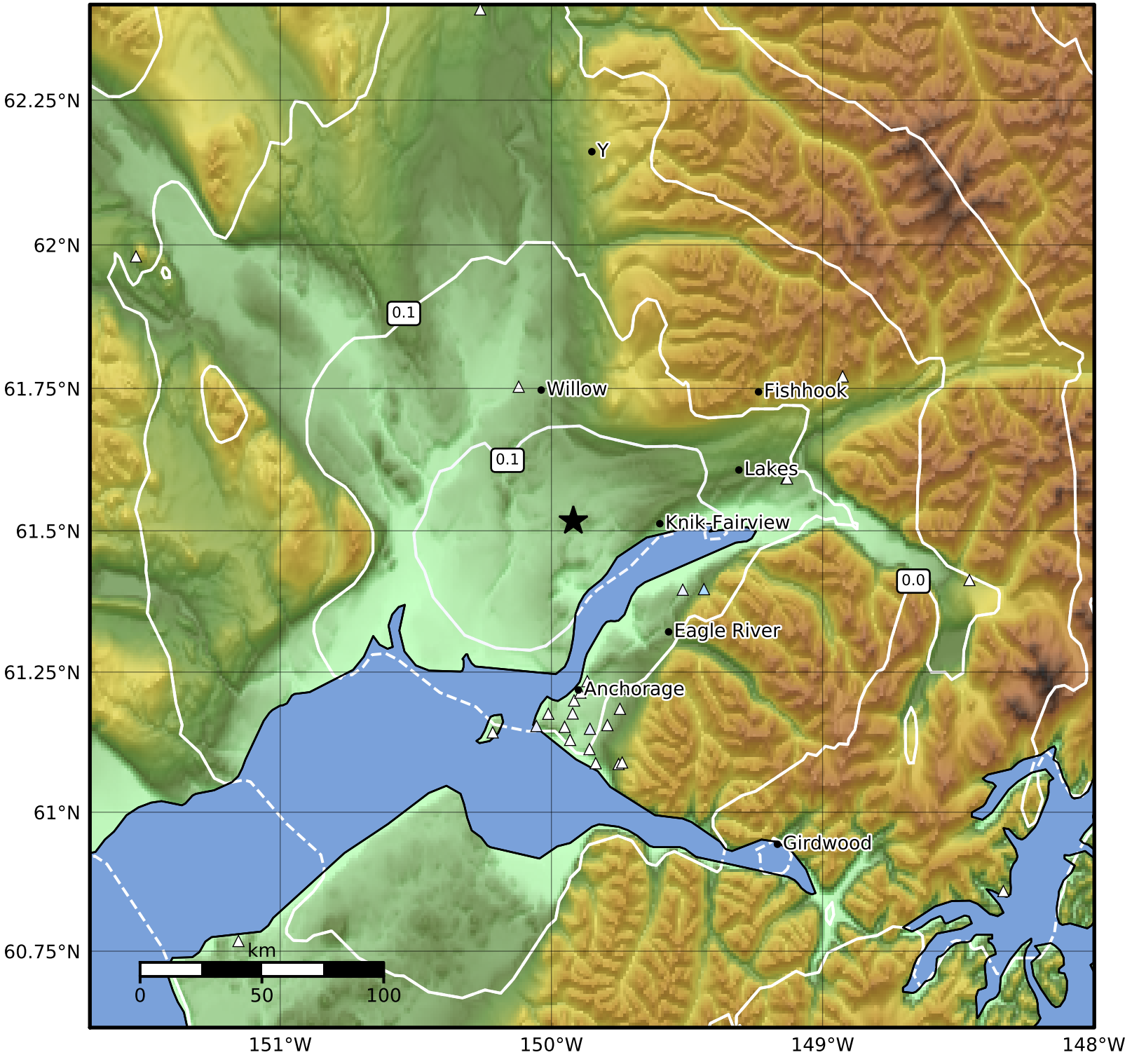

SA(0.3) (%g)	0.1	0.2	0.5	1	2	5	10	20	50	100	200

Scale based on Worden et al. (2012)

Version 8: Processed 2019-07-20T00:43:54Z

△ Seismic Instrument ○ Reported Intensity ★ Epicenter