Peak Ground Acceleration Map
USGS ShakeMap: 5 km SW of Big Lake, Alaska,
Jul 19, 2019 00:42:57 UTC M3.1 N61.49 W150.02 Depth: 23.4km
ID:ak01996rqjc6

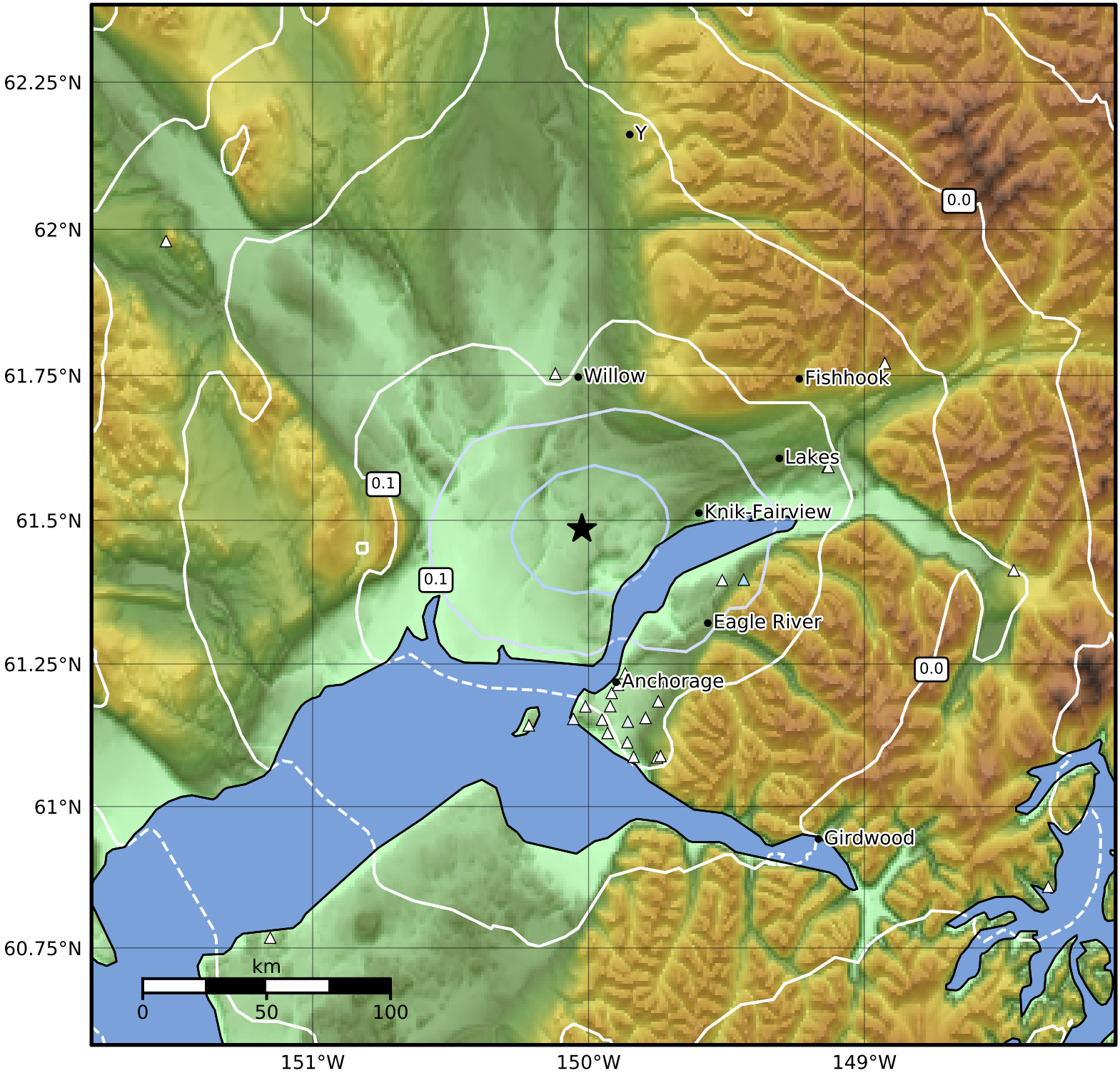

PGA (%g)	0.1	0.2	0.5	1	2	5	10	20	50	100	200

Scale based on Worden et al. (2012)
Version 6: Processed 2019-07-19T02:43:49Z

△ Seismic Instrument ○ Reported Intensity ★ Epicenter