3.0 Second Peak Spectral Acceleration Map
USGS ShakeMap: 3 km SE of Big Lake, Alaska,
Jul 09, 2019 23:07:07 UTC M3.1 N61.50 W149.92 Depth: 35.1km
ID:ak0198qluf8u

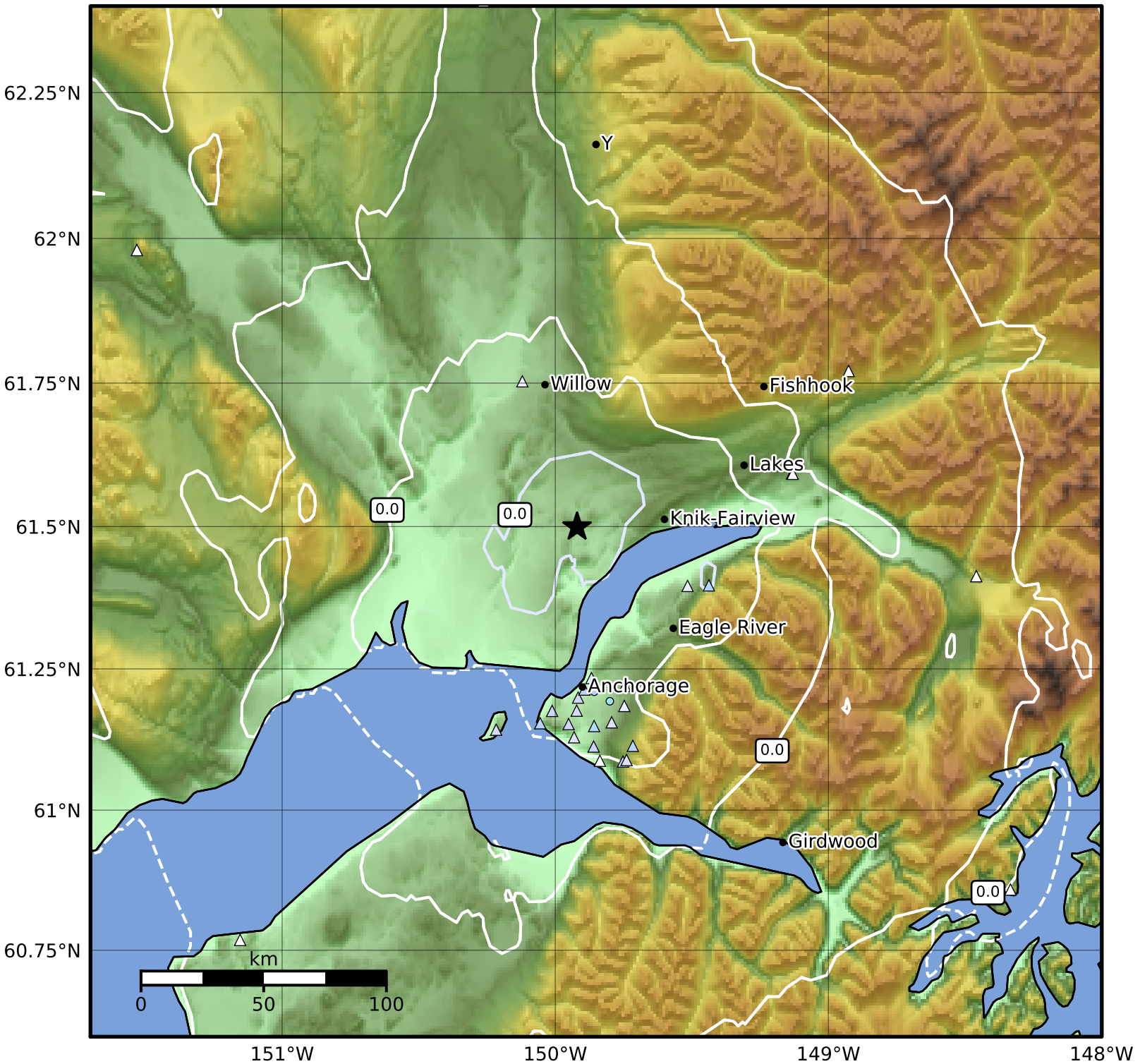


| SA(3.0) (%g) | 0.1 | 0.2 | 0.5 | 1 | 2 | 5 | 10 | 20 | 50 |
|---|---|---|---|---|---|---|---|---|---|

Scale based on Worden et al. (2012)

Version 4: Processed 2019-07-10T01:08:15Z

△ Seismic Instrument ○ Reported Intensity ★ Epicenter