1.0 Second Peak Spectral Acceleration Map
USGS ShakeMap: 3 km SE of Big Lake, Alaska,
Jul 09, 2019 23:07:07 UTC M3.1 N61.50 W149.92 Depth: 35.1km
ID:ak0198qluf8u

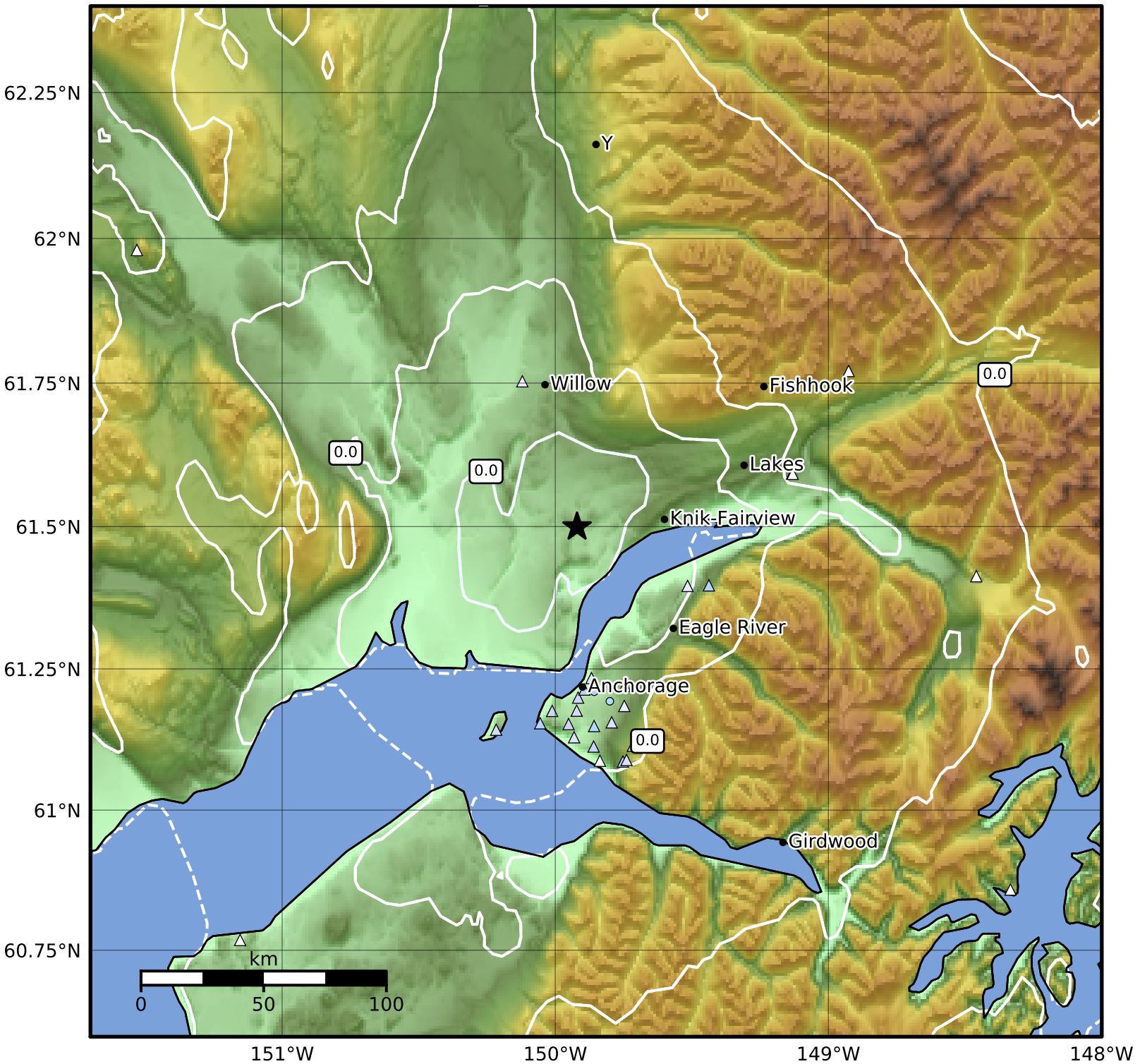

SA(1.0) (%g)	0.1	0.2	0.5	1	2	5	10	20	50	100	200

Scale based on Worden et al. (2012)

Version 4: Processed 2019-07-10T01:08:15Z

△ Seismic Instrument ○ Reported Intensity ★ Epicenter