Macroseismic Intensity Map
USGS ShakeMap: 3 km SE of Big Lake, Alaska,
Jul 09, 2019 23:07:07 UTC M3.1 N61.50 W149.92 Depth: 35.1km
ID:ak0198qluf8u

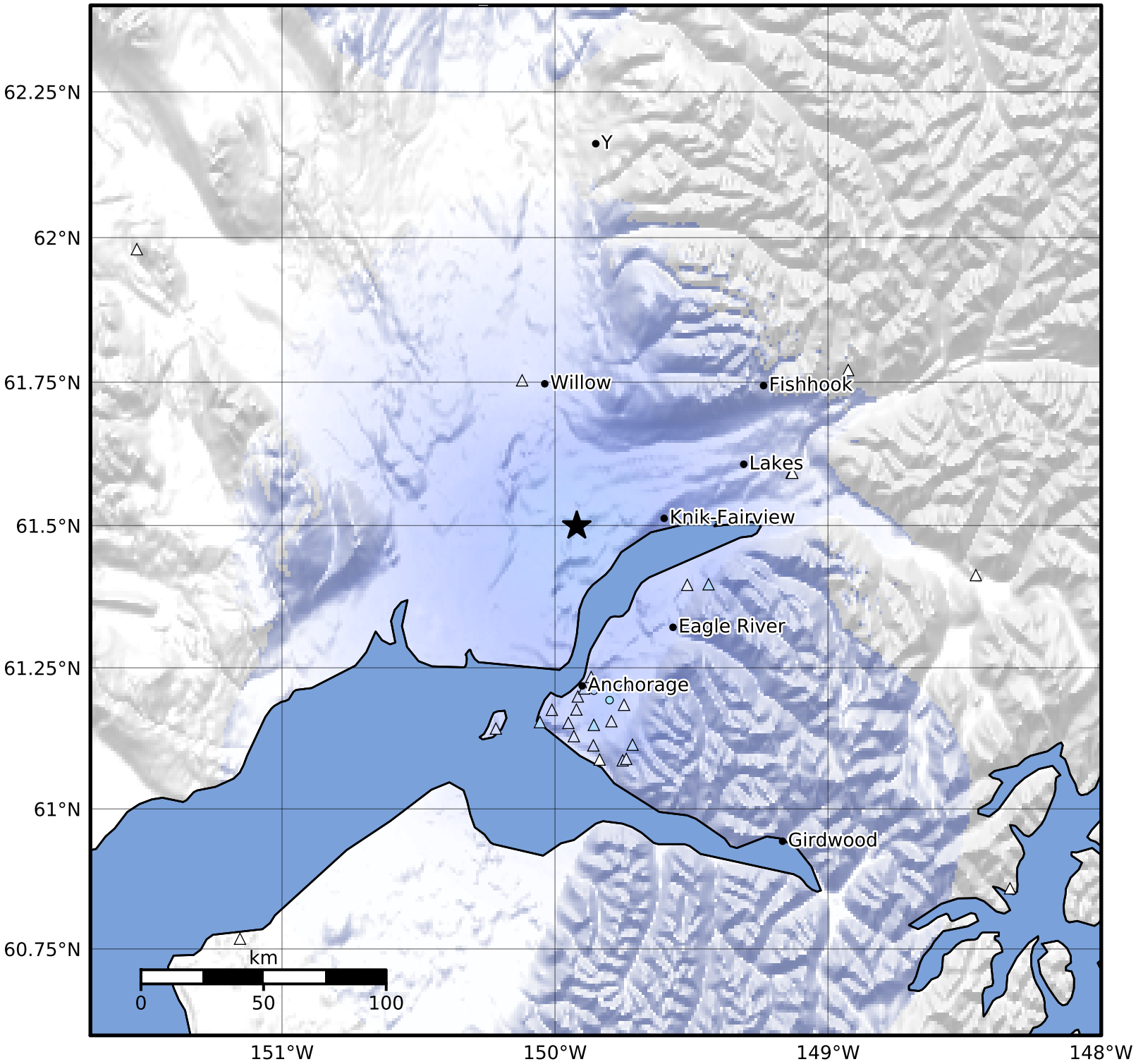

SHAKING	Not felt	Weak	Light	Moderate	Strong	Very strong	Severe	Violent	Extreme
DAMAGE	None	None	None	Very light	Light	Moderate	Moderate/heavy	Heavy	Very heavy
PGA(%g)	<0.05	0.3	2.76	6.2	11.5	21.5	40.1	74.7	>139
PGV(cm/s)	<0.02	0.13	1.41	4.65	9.64	20	41.4	85.8	>178
INTENSITY	I	II-III	IV	V	VI	VII	VIII	IX	X+

Scale based on Worden et al. (2012) Version 4: Processed 2019-07-10T01:08:15Z

△ Seismic Instrument ○ Reported Intensity ★ Epicenter