1.0 Second Peak Spectral Acceleration Map
USGS ShakeMap: 7 km S of Willow, Alaska,
Jul 02, 2019 11:33:08 UTC M3.2 N61.68 W150.06 Depth: 44.9km
ID:ak0198eu3d87

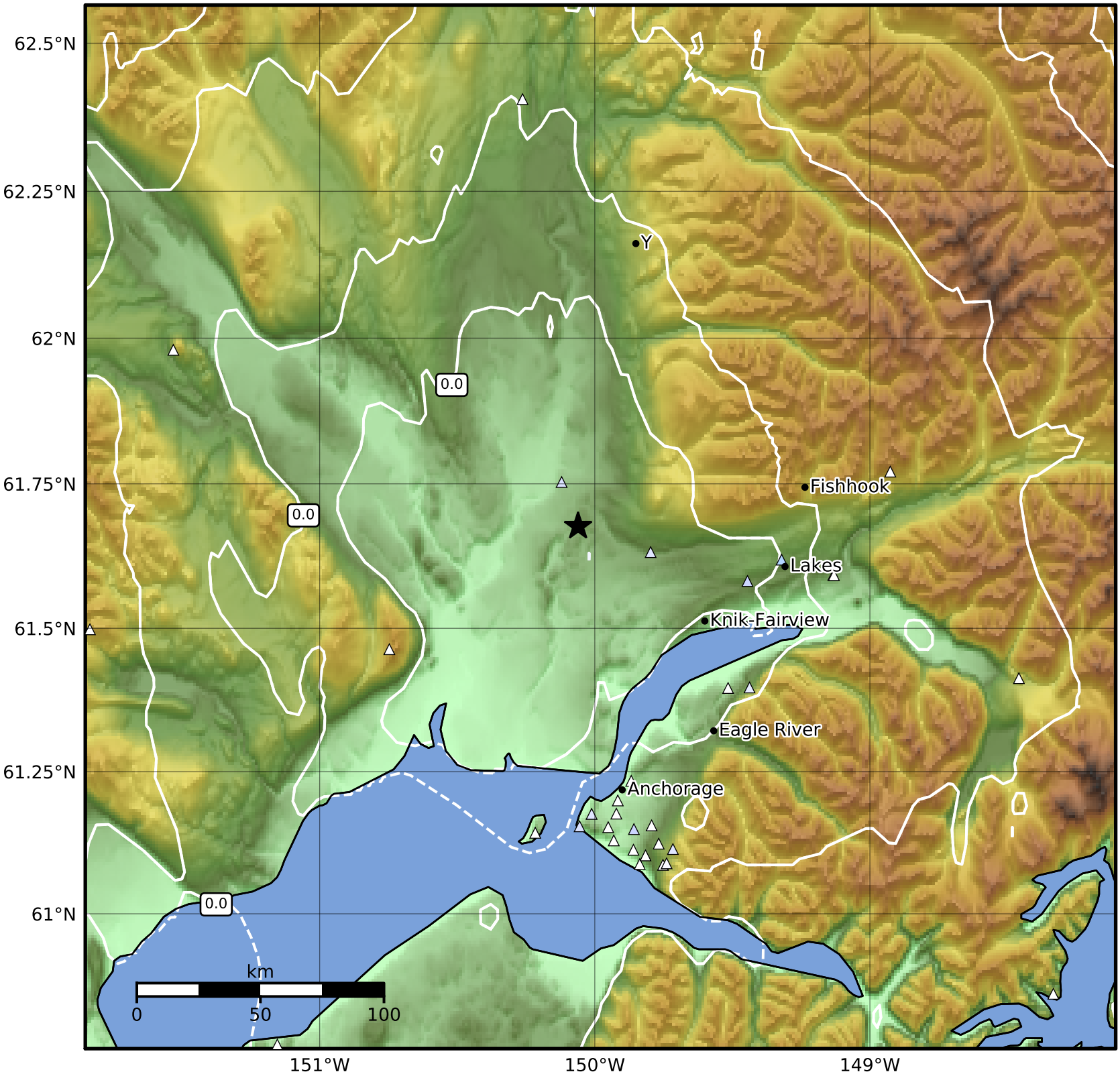

SA(1.0) (%g)	0.1	0.2	0.5	1	2	5	10	20	50	100	200

Scale based on Worden et al. (2012)

Version 8: Processed 2019-07-03T11:34:11Z

△ Seismic Instrument ○ Reported Intensity ★ Epicenter