0.3 Second Peak Spectral Acceleration Map
USGS ShakeMap: 7 km S of Willow, Alaska,
Jul 02, 2019 11:33:08 UTC M3.2 N61.68 W150.06 Depth: 44.9km
ID:ak0198eu3d87

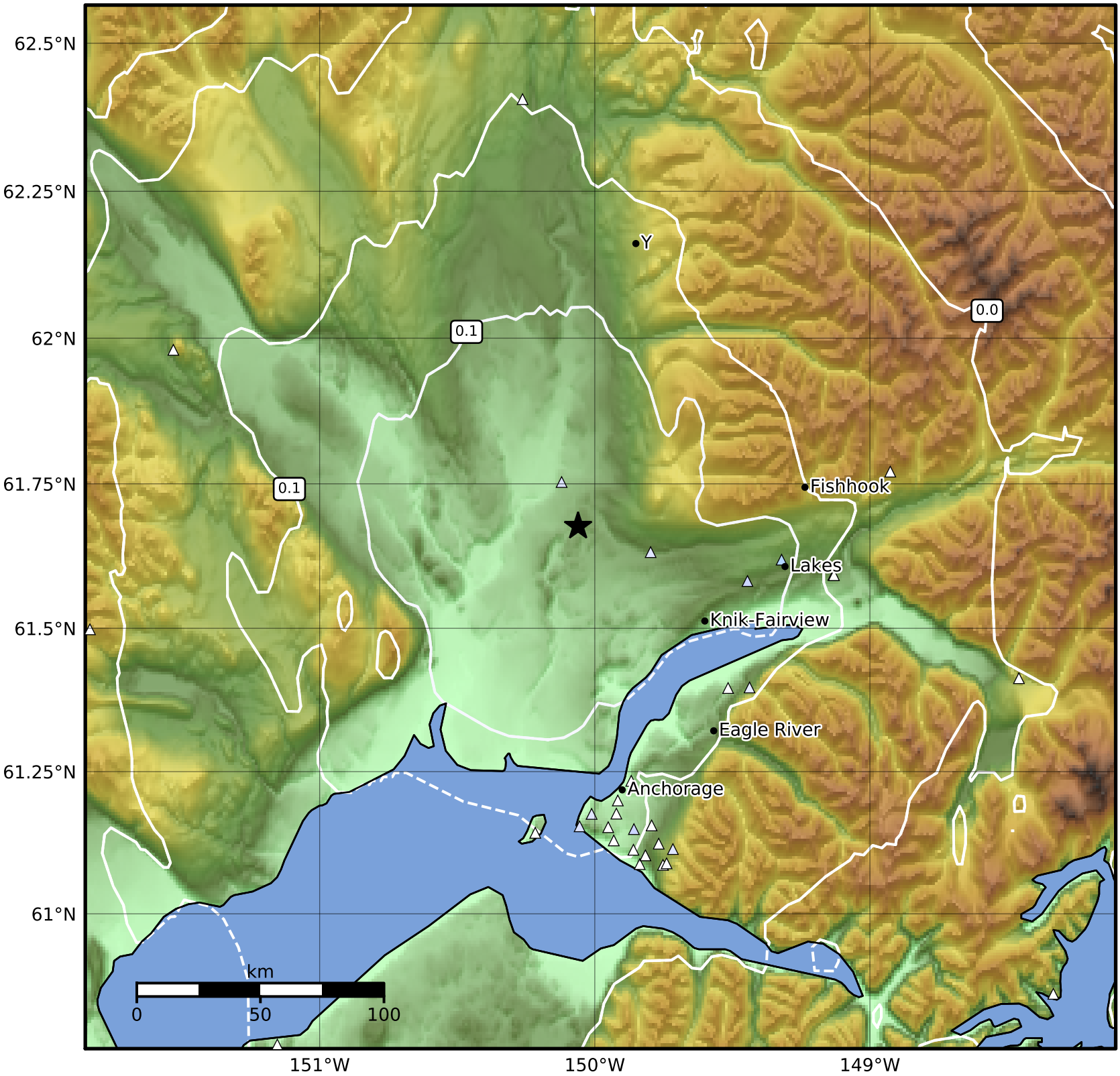

SA(0.3) (%g)	0.1	0.2	0.5	1	2	5	10	20	50	100	200

Scale based on Worden et al. (2012)

Version 6: Processed 2019-07-02T23:50:14Z

△ Seismic Instrument ○ Reported Intensity ★ Epicenter