1.0 Second Peak Spectral Acceleration Map
USGS ShakeMap: 8 km W of Knik-Fairview, Alaska,
Jun 30, 2019 12:28:31 UTC M3.1 N61.50 W149.77 Depth: 51.4km
ID:ak0198bjl32p

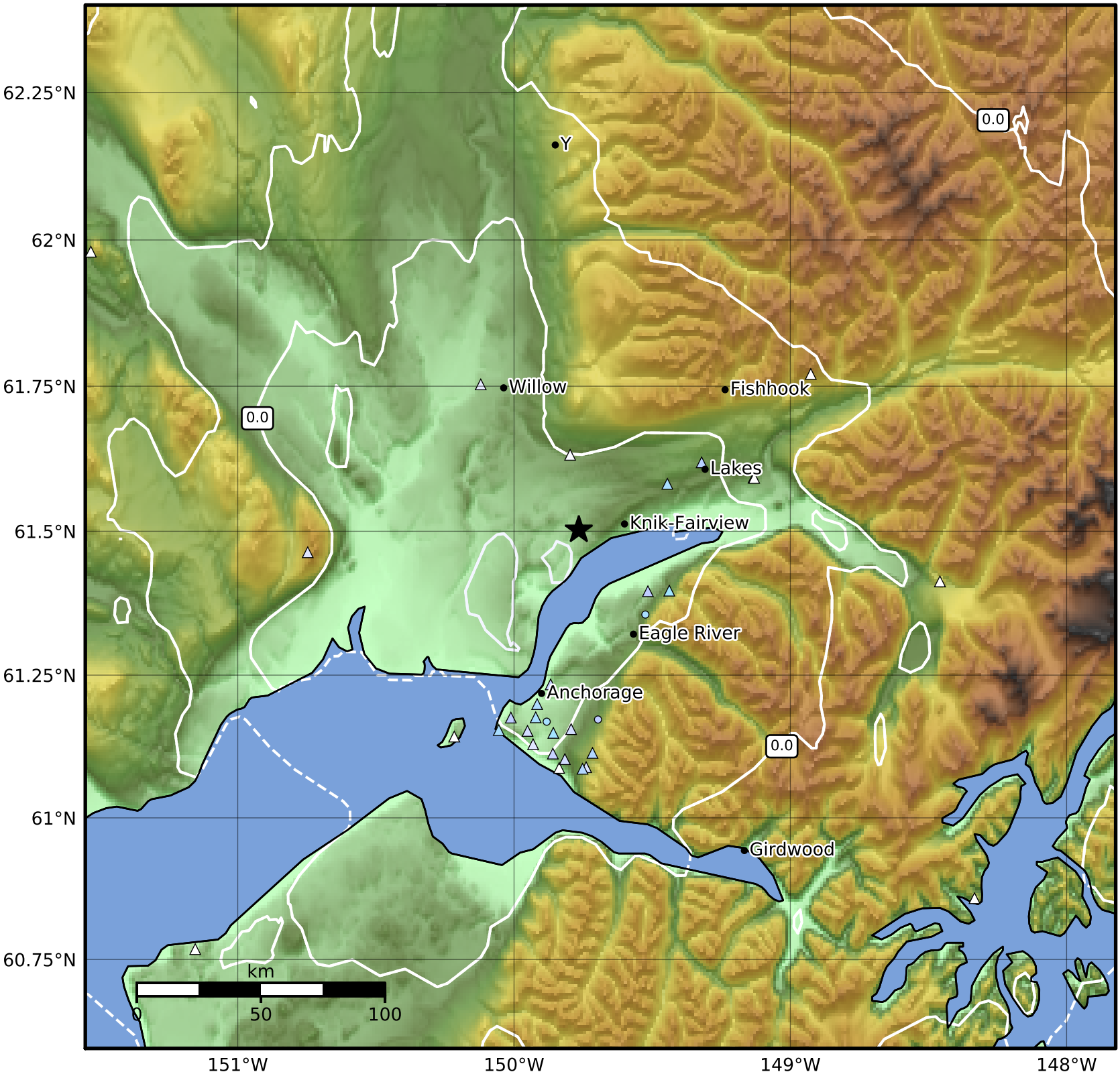


| SA(1.0) (%g) | 0.1 | 0.2 | 0.5 | 1 | 2 | 5 | 10 | 20 | 50 | 100 | 200 |
|---|---|---|---|---|---|---|---|---|---|---|---|

Scale based on Worden et al. (2012)

Version 7: Processed 2019-07-01T12:29:34Z

△ Seismic Instrument ○ Reported Intensity ★ Epicenter