Peak Ground Acceleration Map
USGS ShakeMap: 8 km W of Knik-Fairview, Alaska,
Jun 30, 2019 12:28:31 UTC M3.1 N61.50 W149.77 Depth: 51.4km
ID:ak0198bjl32p

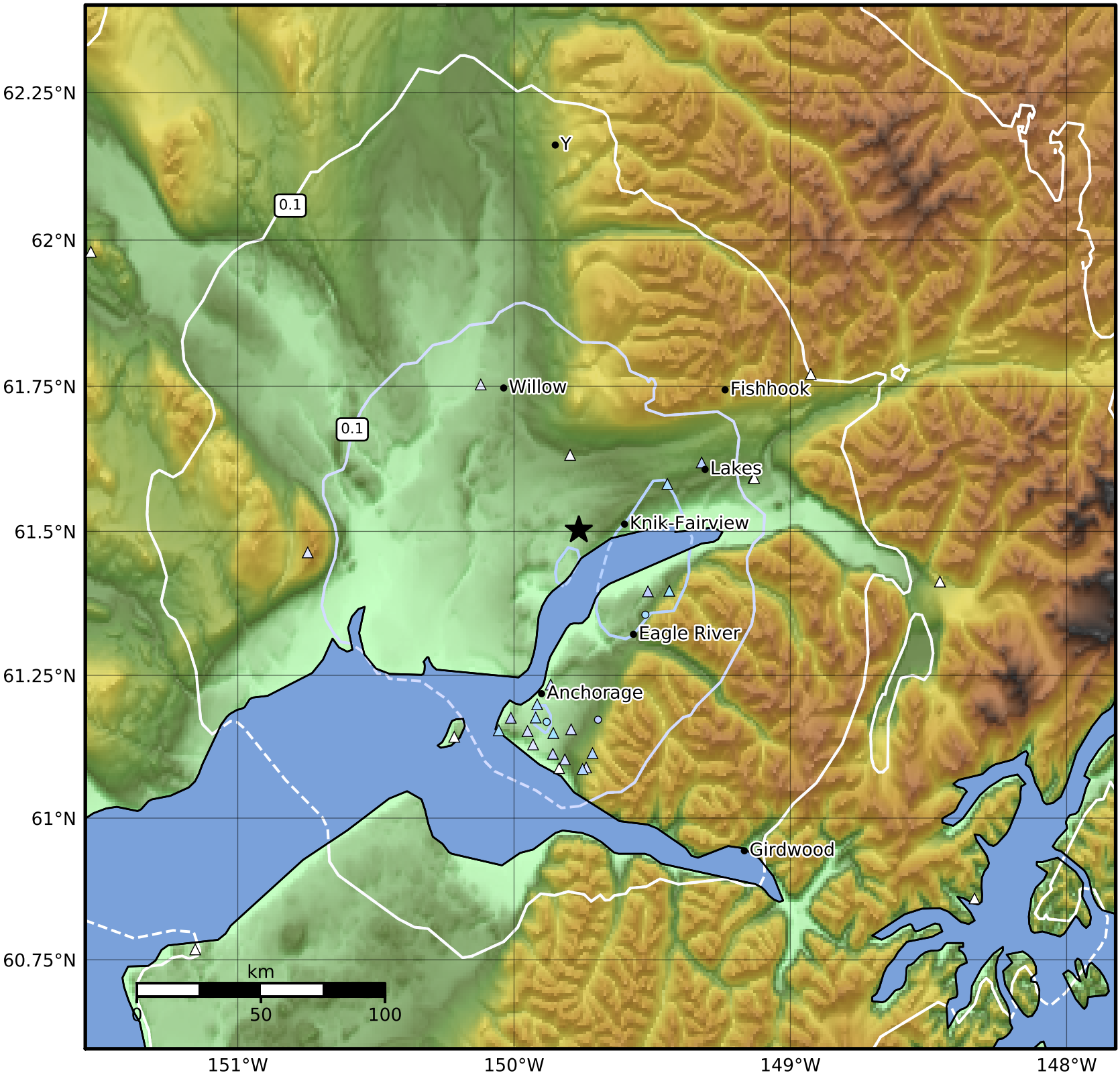

PGA (%g)	0.1	0.2	0.5	1	2	5	10	20	50	100	200

Scale based on Worden et al. (2012)

Version 7: Processed 2019-07-01T12:29:34Z

△ Seismic Instrument ○ Reported Intensity ★ Epicenter