0.3 Second Peak Spectral Acceleration Map
USGS ShakeMap: 1 km E of Big Lake, Alaska,
Jun 22, 2019 05:33:45 UTC M3.0 N61.52 W149.92 Depth: 42.6km
ID:ak0197y75dje

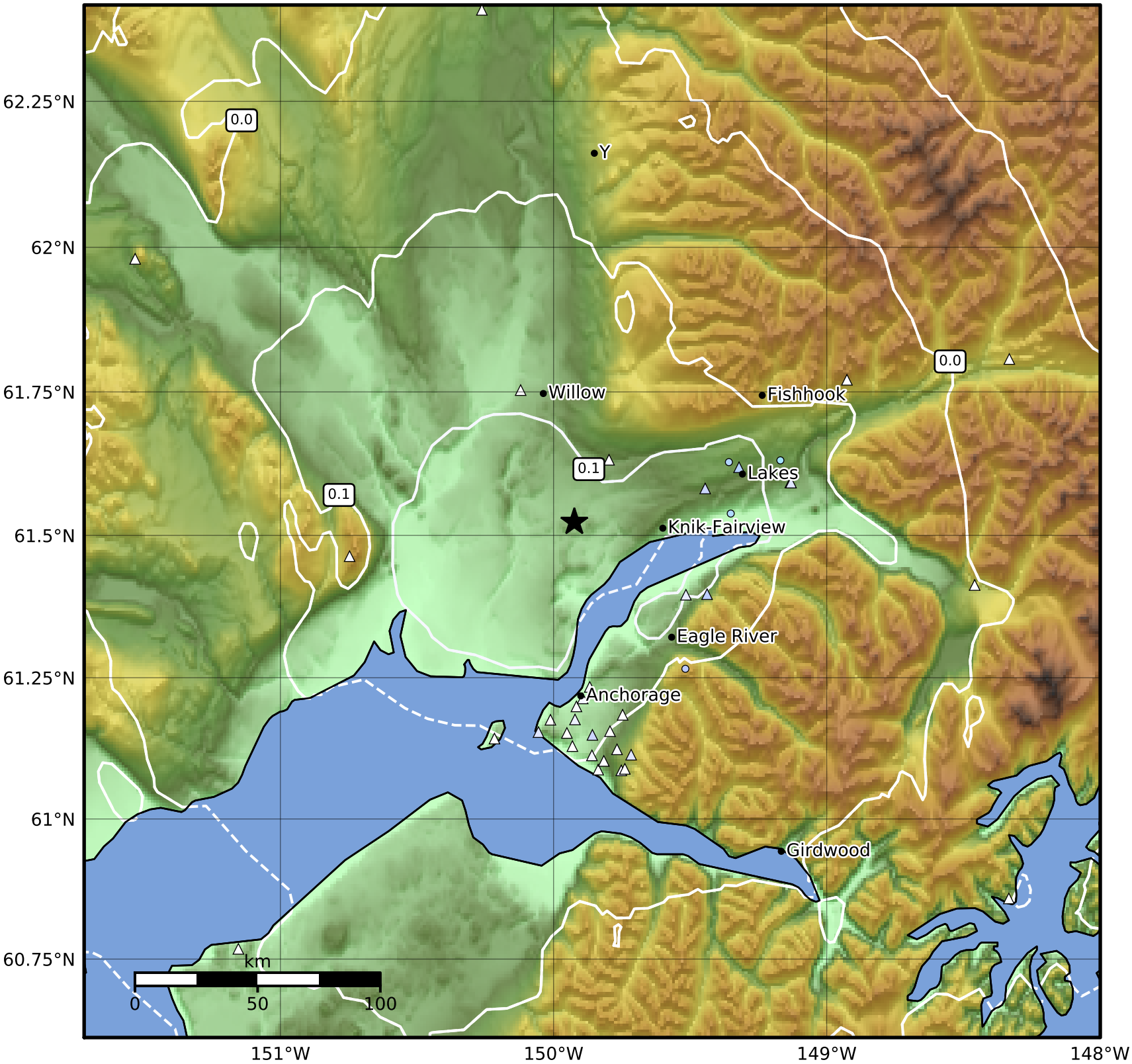

SA(0.3) (%g)	0.1	0.2	0.5	1	2	5	10	20	50	100	200

Scale based on Worden et al. (2012)

Version 8: Processed 2019-06-23T05:34:51Z

△ Seismic Instrument ○ Reported Intensity ★ Epicenter