3.0 Second Peak Spectral Acceleration Map
USGS ShakeMap: 4 km SW of Big Lake, Alaska,
Jun 22, 2019 05:33:44 UTC M3.2 N61.49 W150.02 Depth: 22.6km
ID:ak0197y75dje

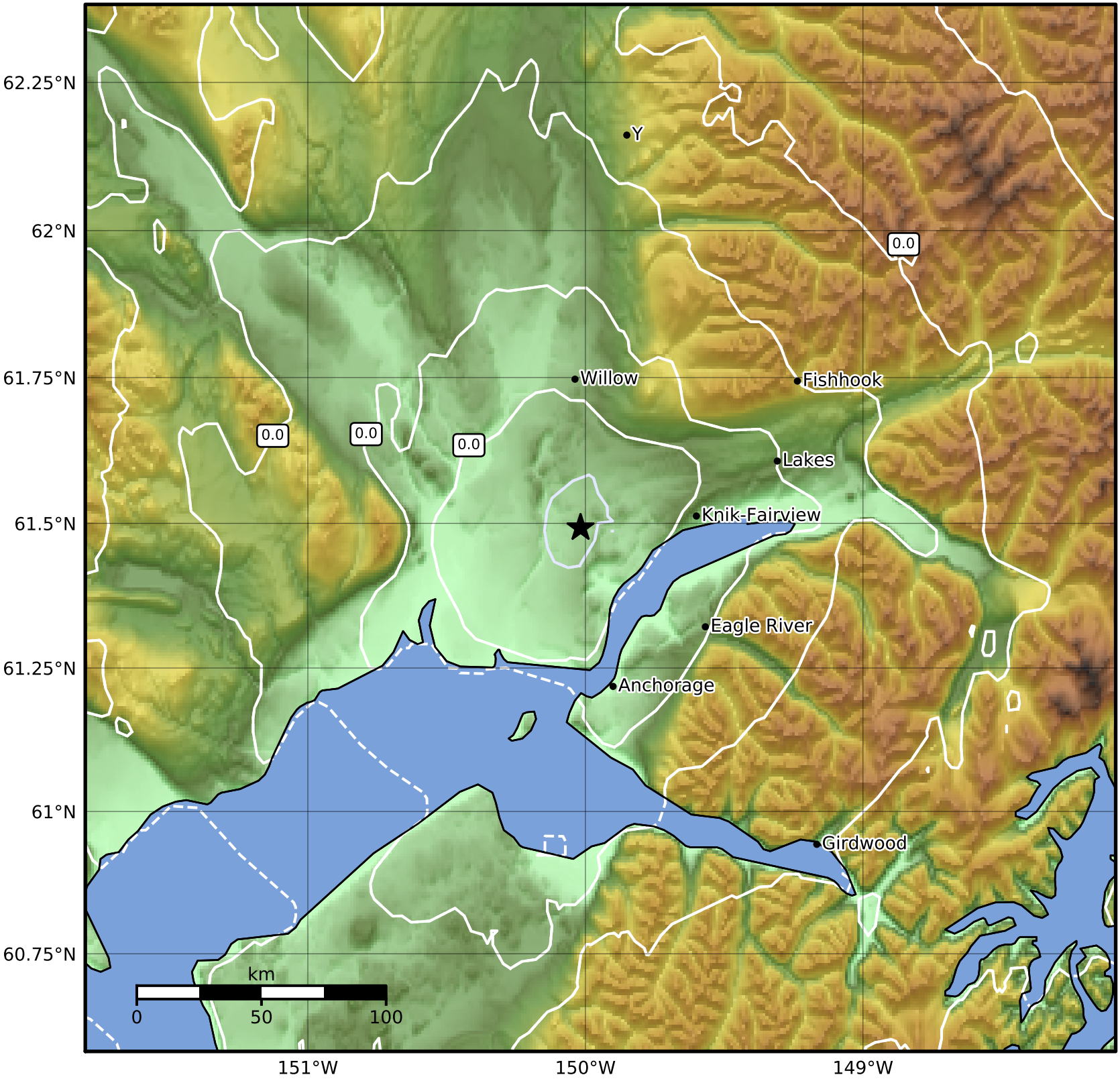

SA(3.0) (%g)	0.1	0.2	0.5	1	2	5	10	20	50

Scale based on Worden et al. (2012)

Version 1: Processed 2019-06-22T05:36:59Z

△ Seismic Instrument ○ Reported Intensity ★ Epicenter