Peak Ground Acceleration Map
USGS ShakeMap: 7 km NW of Knik-Fairview, Alaska,
Jun 15, 2019 14:04:57 UTC M3.1 N61.56 W149.70 Depth: 30.4km
ID:ak0197mrknon

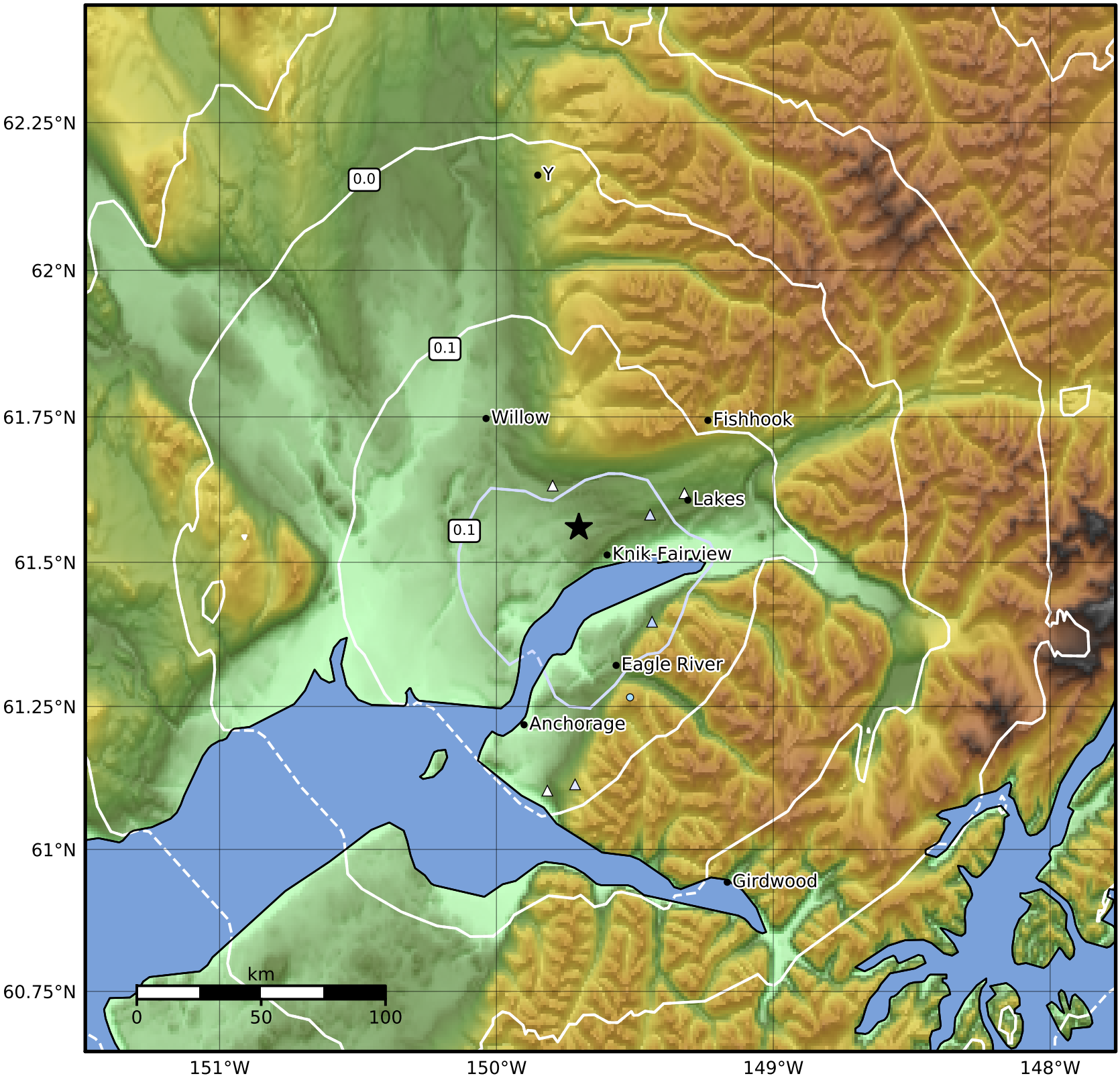

PGA (%g)	0.1	0.2	0.5	1	2	5	10	20	50	100	200

Scale based on Worden et al. (2012)

Version 7: Processed 2019-06-16T14:05:57Z

△ Seismic Instrument ○ Reported Intensity ★ Epicenter