Peak Ground Acceleration Map
USGS ShakeMap: 10 km NNW of Anchorage, Alaska,
Jun 04, 2019 04:54:48 UTC M3.0 N61.31 W149.96 Depth: 40.8km
ID:ak01974f078a

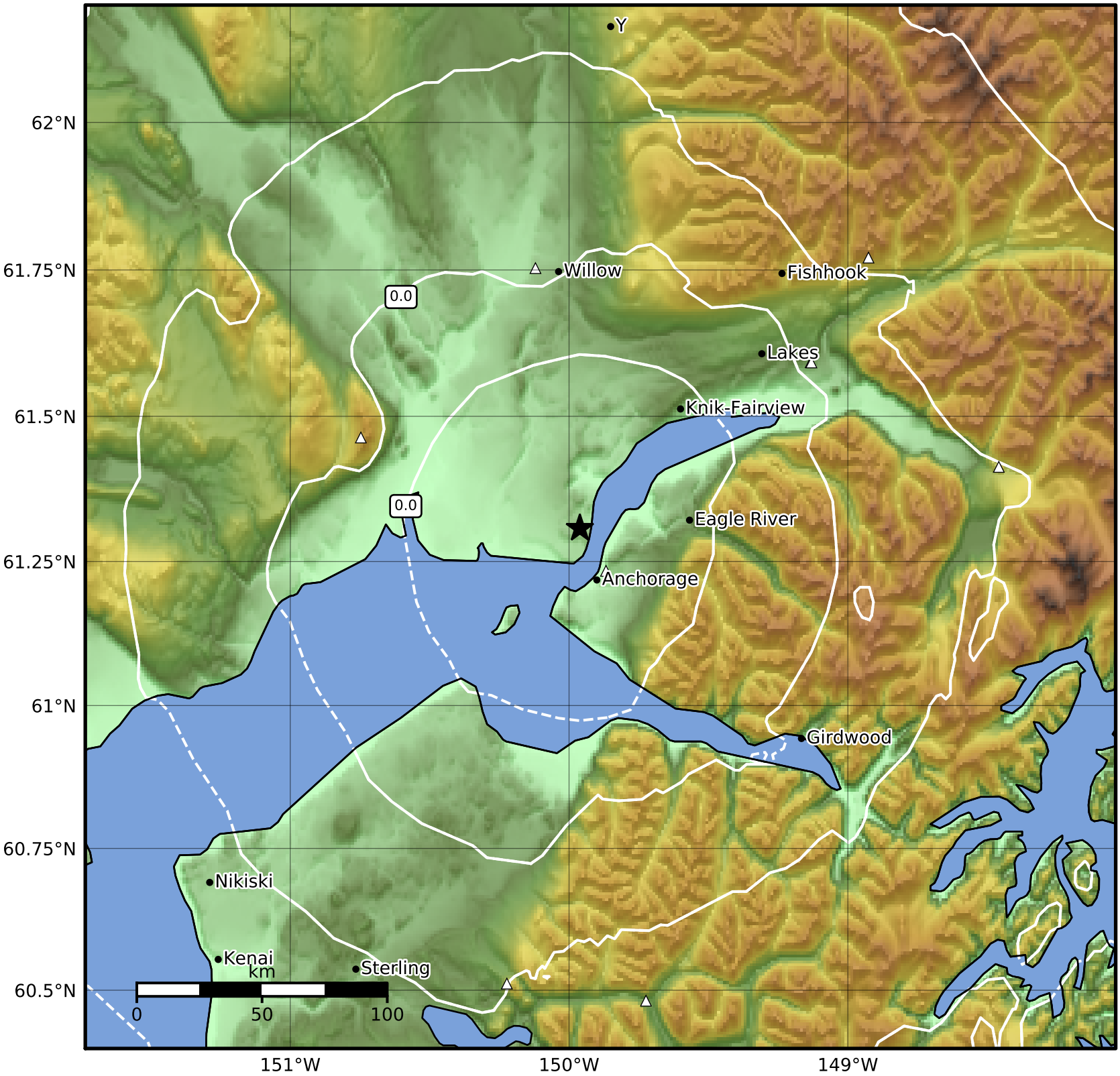

PGA (%g)	0.1	0.2	0.5	1	2	5	10	20	50	100	200

Scale based on Worden et al. (2012)

Version 4: Processed 2019-06-05T04:55:42Z

△ Seismic Instrument ○ Reported Intensity ★ Epicenter