Peak Ground Acceleration Map
USGS ShakeMap: 6 km SSW of Knik-Fairview, Alaska,
May 21, 2019 03:12:55 UTC M3.6 N61.46 W149.64 Depth: 43.6km
ID:ak0196h8mxap

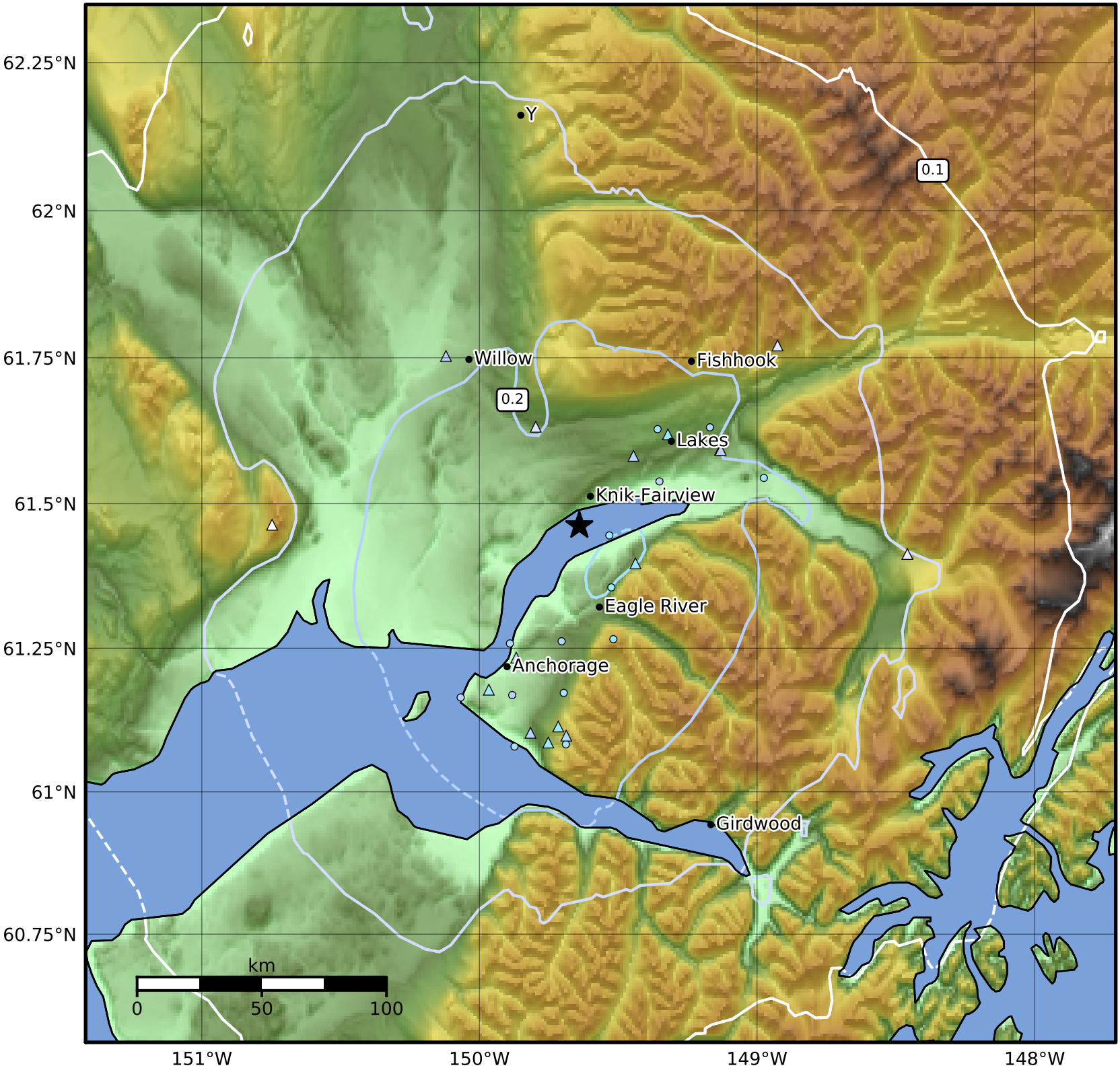


| PGA (%g) | 0.1 | 0.2 | 0.5 | 1 | 2 | 5 | 10 | 20 | 50 | 100 | 200 |
|---|---|---|---|---|---|---|---|---|---|---|---|

Scale based on Worden et al. (2012)

Version 7: Processed 2019-05-22T03:13:41Z

△ Seismic Instrument ○ Reported Intensity ★ Epicenter