0.3 Second Peak Spectral Acceleration Map
USGS ShakeMap: 5 km WNW of Meadow Lakes, Alaska,
May 17, 2019 00:26:36 UTC M3.5 N61.64 W149.71 Depth: 35.1km
ID:ak0196aks6zz

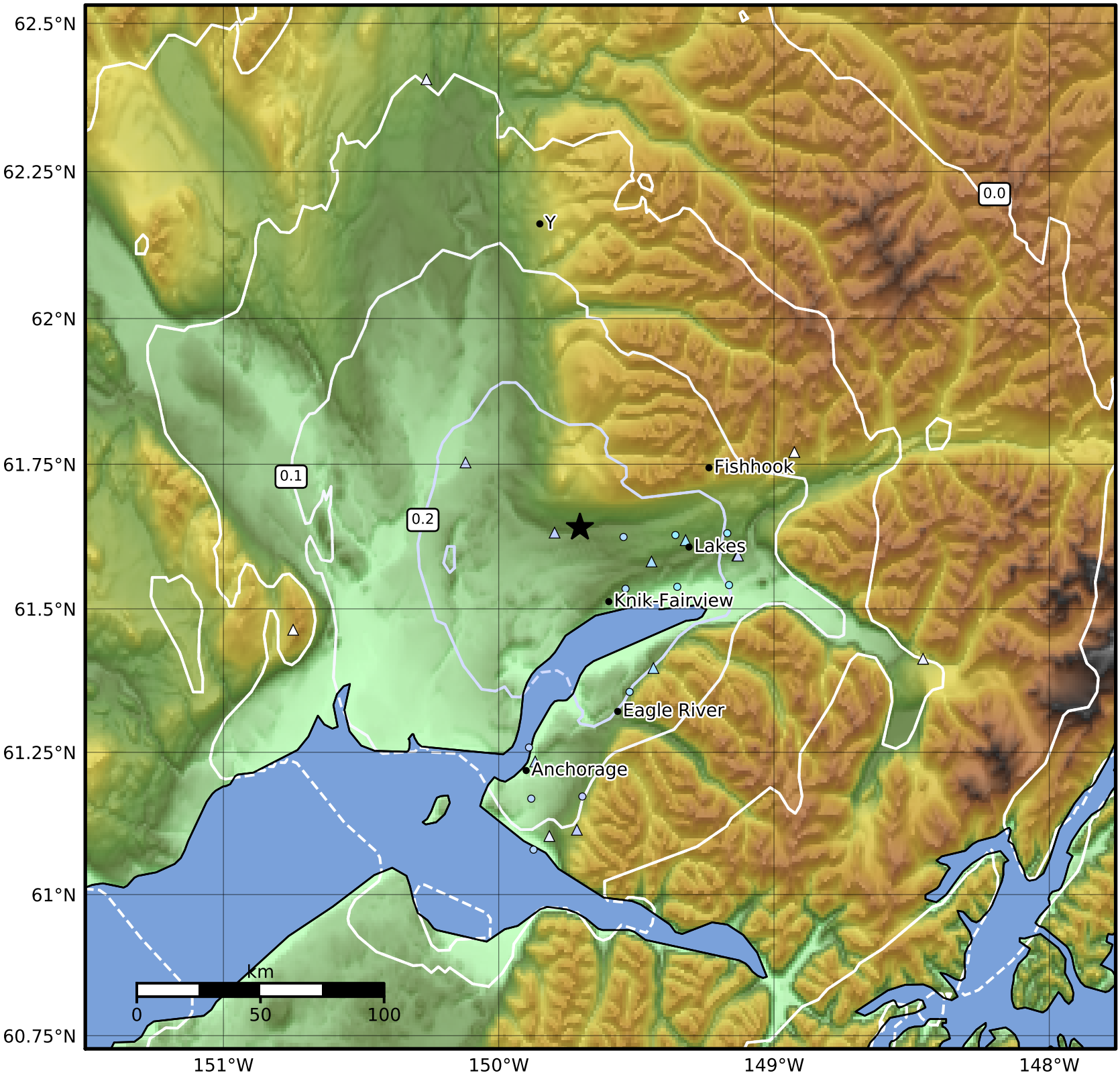

SA(0.3) (%g)	0.1	0.2	0.5	1	2	5	10	20	50	100	200

Scale based on Worden et al. (2012)

Version 6: Processed 2019-05-18T00:27:24Z

△ Seismic Instrument ○ Reported Intensity ★ Epicenter