0.3 Second Peak Spectral Acceleration Map
USGS ShakeMap: 15 km S of Big Lake, Alaska,
May 10, 2019 06:01:33 UTC M3.2 N61.38 W150.01 Depth: 40.2km
ID:ak0195z3g018

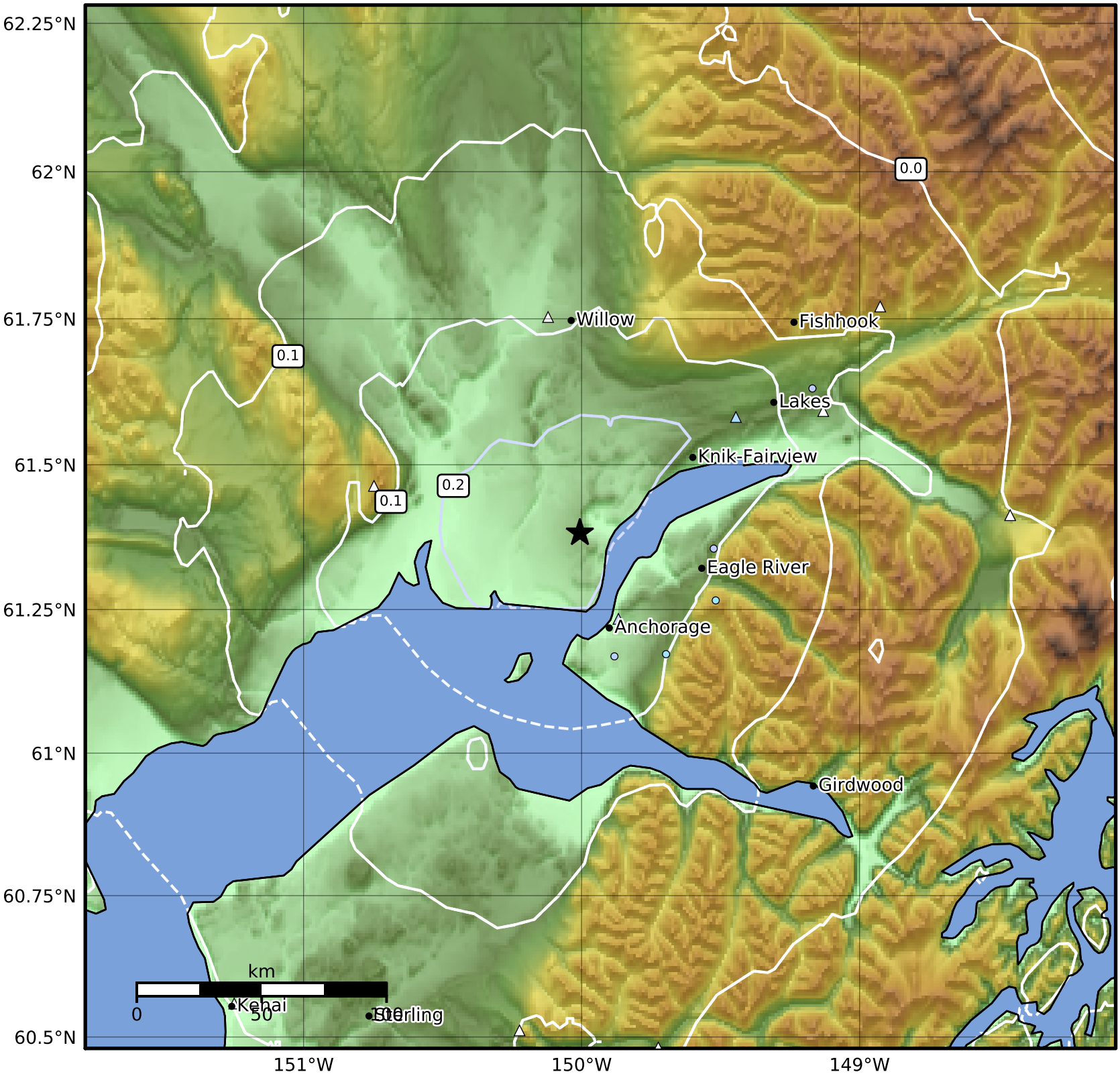

SA(0.3) (%g)	0.1	0.2	0.5	1	2	5	10	20	50	100	200

Scale based on Worden et al. (2012)

Version 6: Processed 2019-05-16T17:27:25Z

△ Seismic Instrument ○ Reported Intensity ★ Epicenter