3.0 Second Peak Spectral Acceleration Map
USGS ShakeMap: 42 km NNE of Sterling, Alaska,
May 09, 2019 15:57:29 UTC M3.1 N60.91 W150.59 Depth: 61.5km
ID:ak0195xlljtc

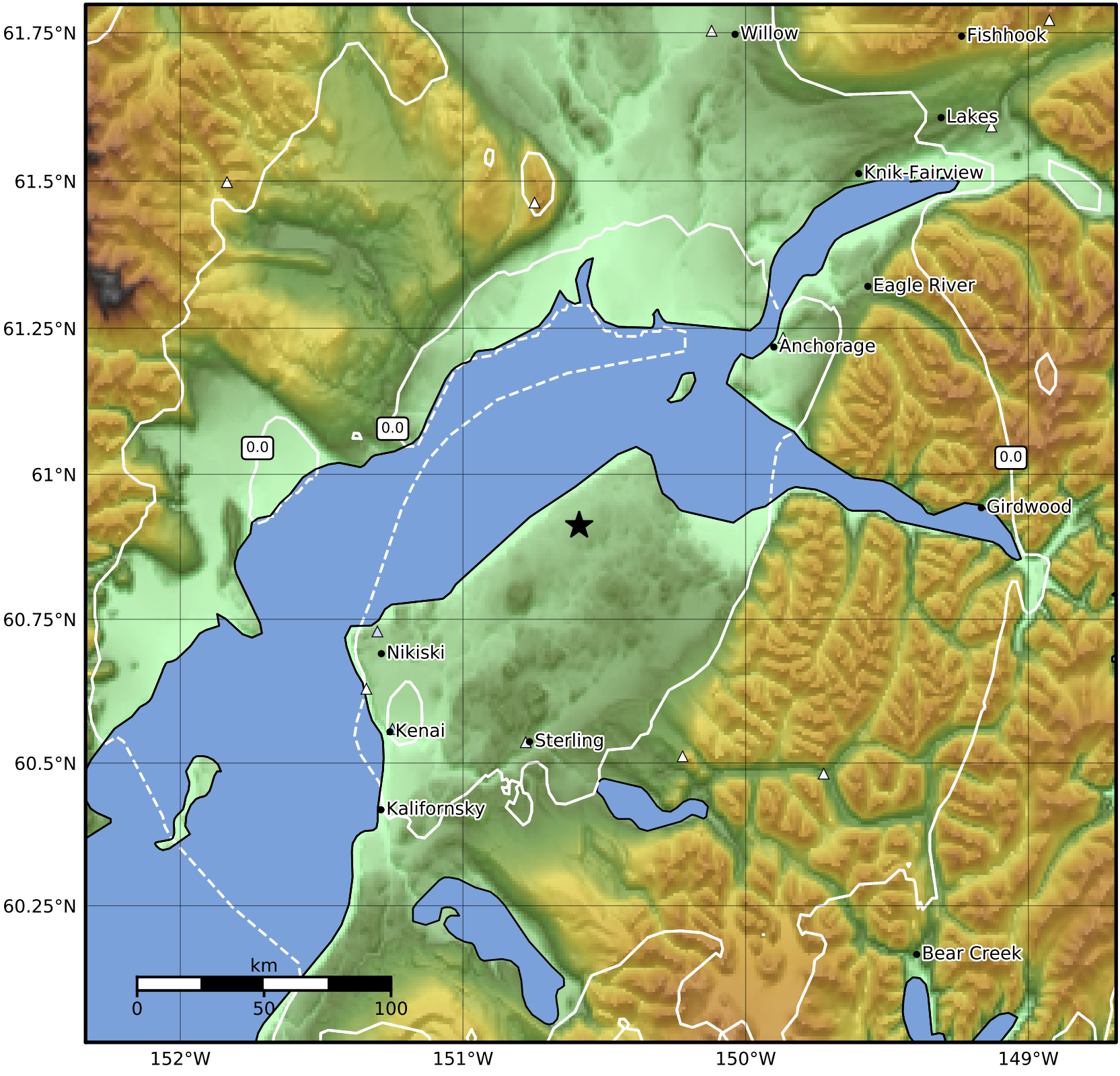

SA(3.0) (%g)	0.1	0.2	0.5	1	2	5	10	20	50

Scale based on Worden et al. (2012)

Version 5: Processed 2019-05-18T02:15:12Z

△ Seismic Instrument ○ Reported Intensity ★ Epicenter