3.0 Second Peak Spectral Acceleration Map
USGS ShakeMap: 16 km S of Big Lake, Alaska,
May 08, 2019 11:21:33 UTC M2.9 N61.38 W149.93 Depth: 33.5km
ID:ak0195vvgre5

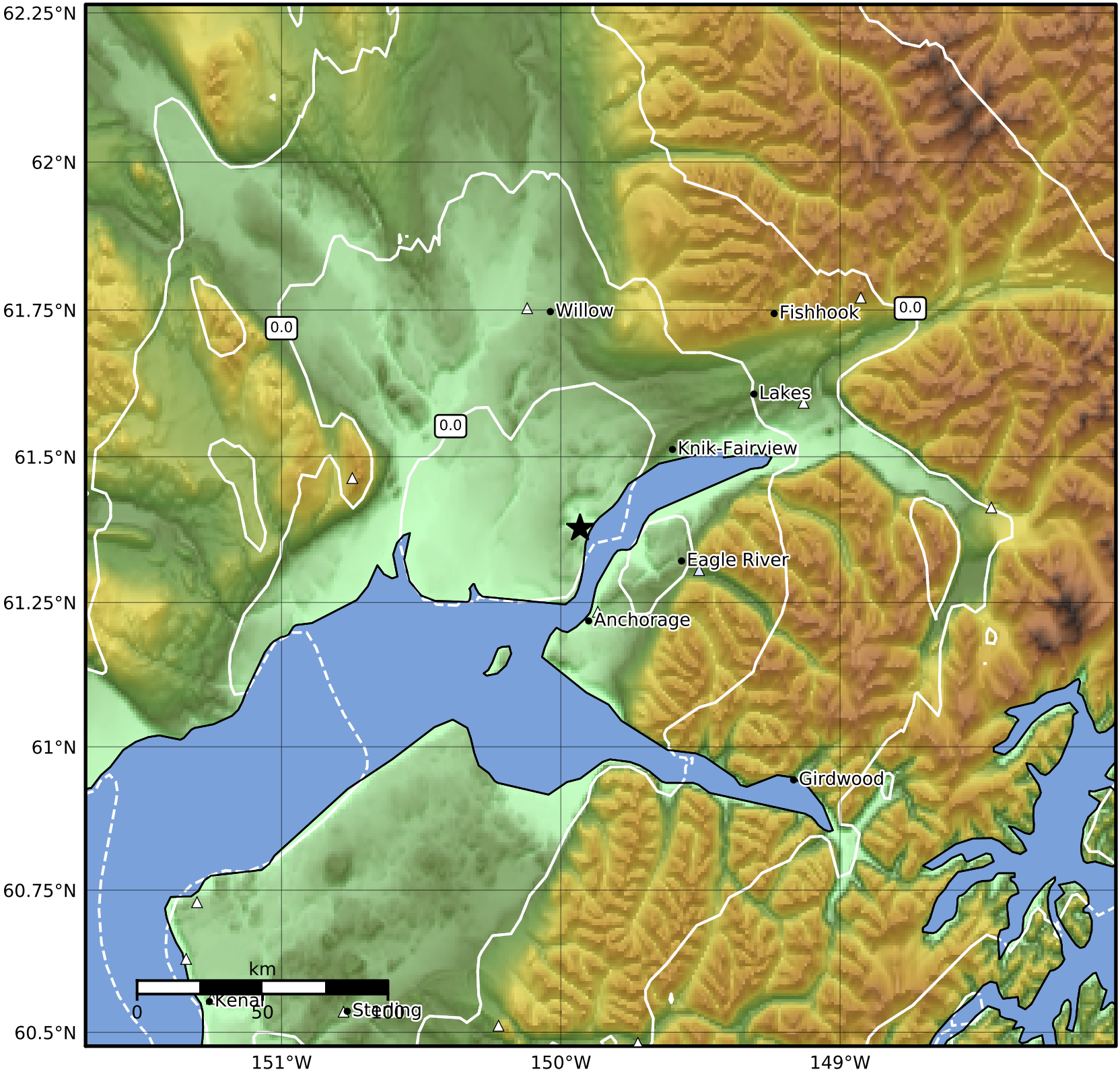

SA(3.0) (%g)	0.1	0.2	0.5	1	2	5	10	20	50

Scale based on Worden et al. (2012)

Version 5: Processed 2019-05-14T01:53:31Z

△ Seismic Instrument ○ Reported Intensity ★ Epicenter