0.3 Second Peak Spectral Acceleration Map
USGS ShakeMap: 15 km SSE of Big Lake, Alaska,
May 07, 2019 21:46:34 UTC M3.7 N61.39 W149.89 Depth: 38.0km
ID:ak0195ue13zz

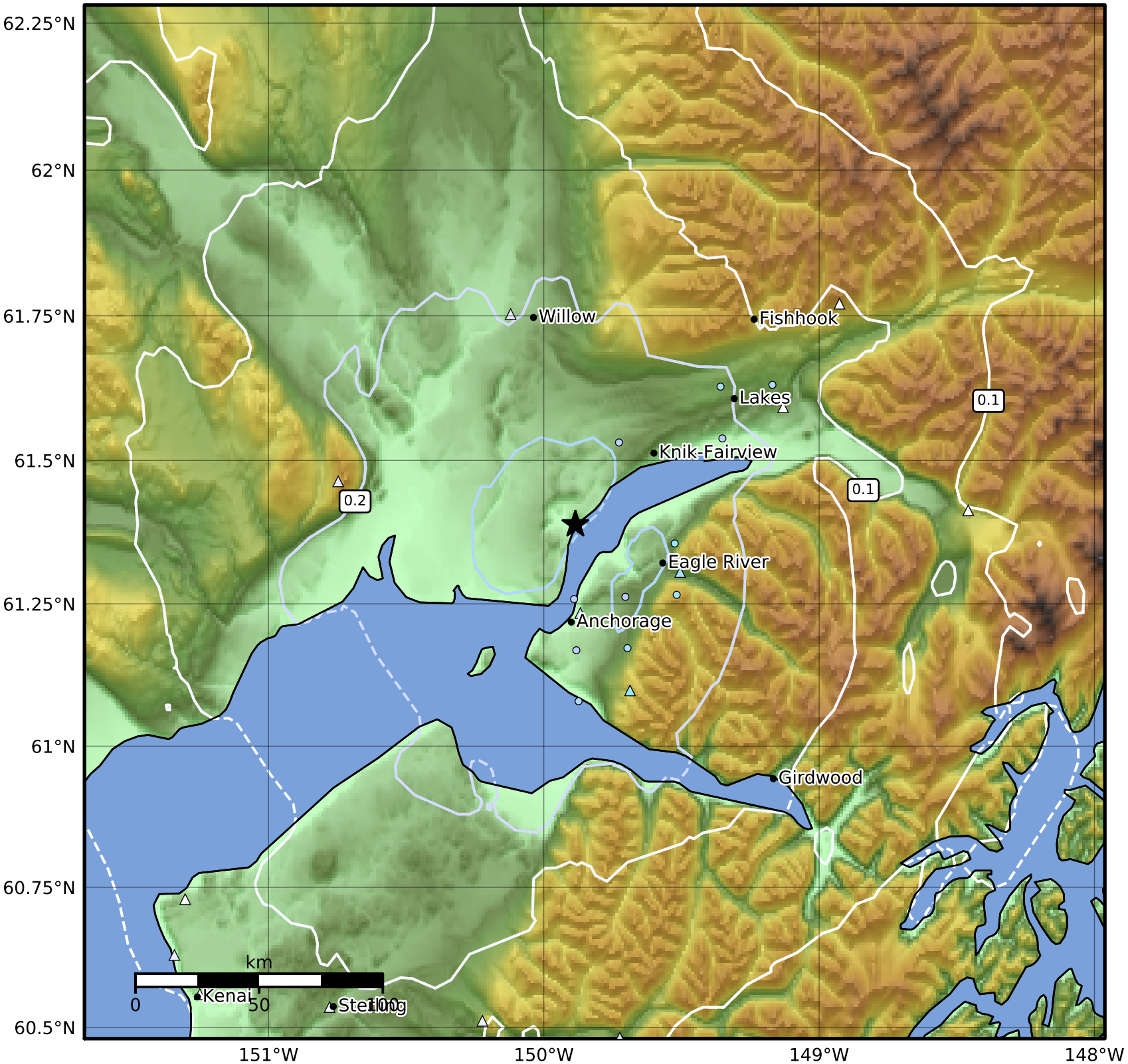

SA(0.3) (%g)	0.1	0.2	0.5	1	2	5	10	20	50	100	200

Scale based on Worden et al. (2012)

Version 7: Processed 2019-05-20T22:28:27Z

△ Seismic Instrument ○ Reported Intensity ★ Epicenter