0.3 Second Peak Spectral Acceleration Map CISN/ncss
ShakeMap: 4.3 km (2.7 mi) E of Round Valley, CA
Feb 12, 2024 23:54:43 UTC M3.5 N37.41 W118.55 Depth: 5.5km ID:74001951

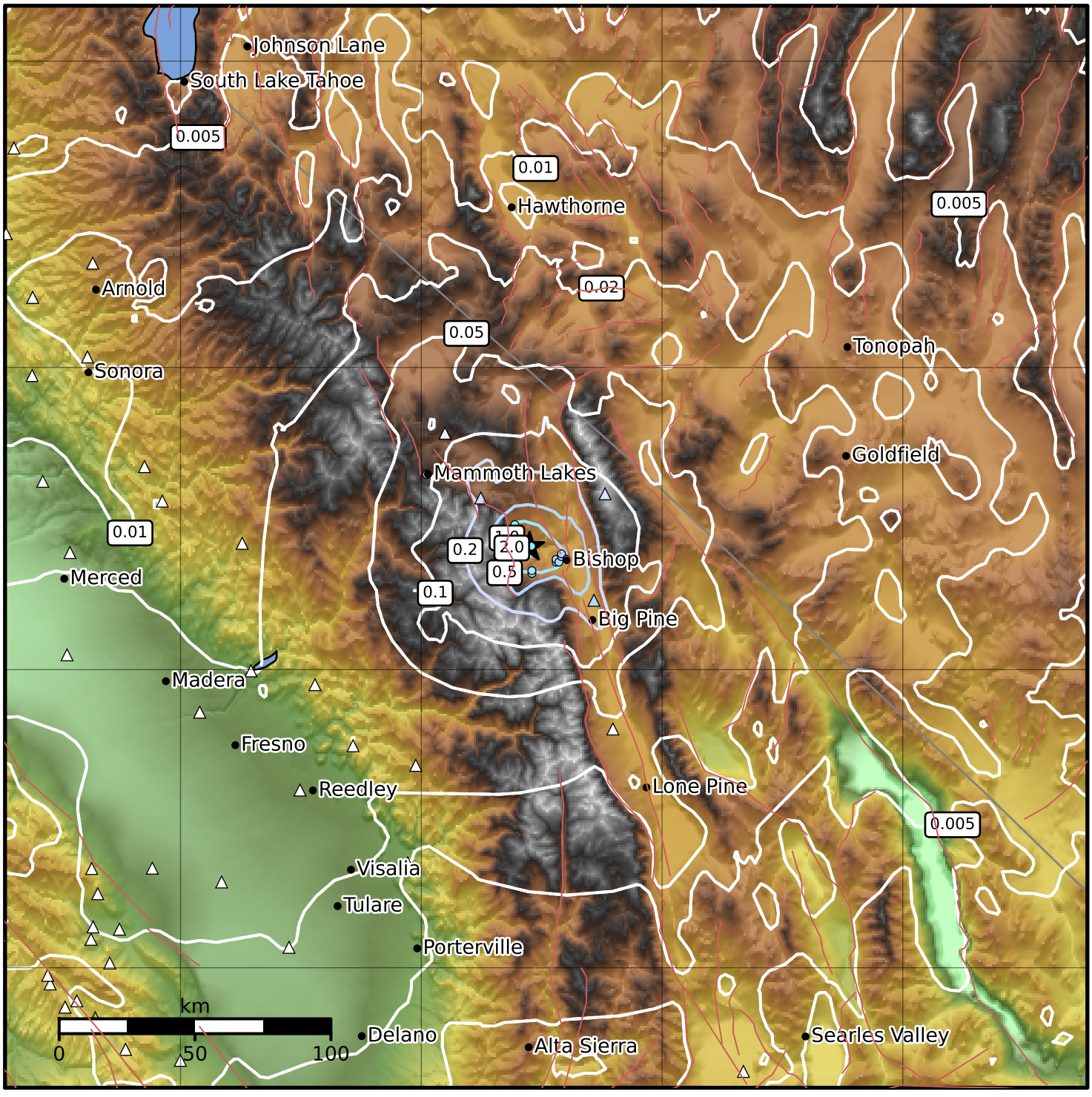

SA(0.3) (%g)	0.1	0.2	0.5	1	2	5	10	20	50	100	200

Scale based on Worden et al. (2012)
Version 5: Processed 2024-02-13T02:10:30Z

△ Seismic Instrument ○ Reported Intensity ★ Epicenter