0.3 Second Peak Spectral Acceleration Map CISN/cgs
ShakeMap: 24 km (15 mi) WSW of Big Pine, CA
Dec 04, 2023 05:47:02 UTC M3.5 N37.07 W118.53 Depth: 10.5km ID:73971566

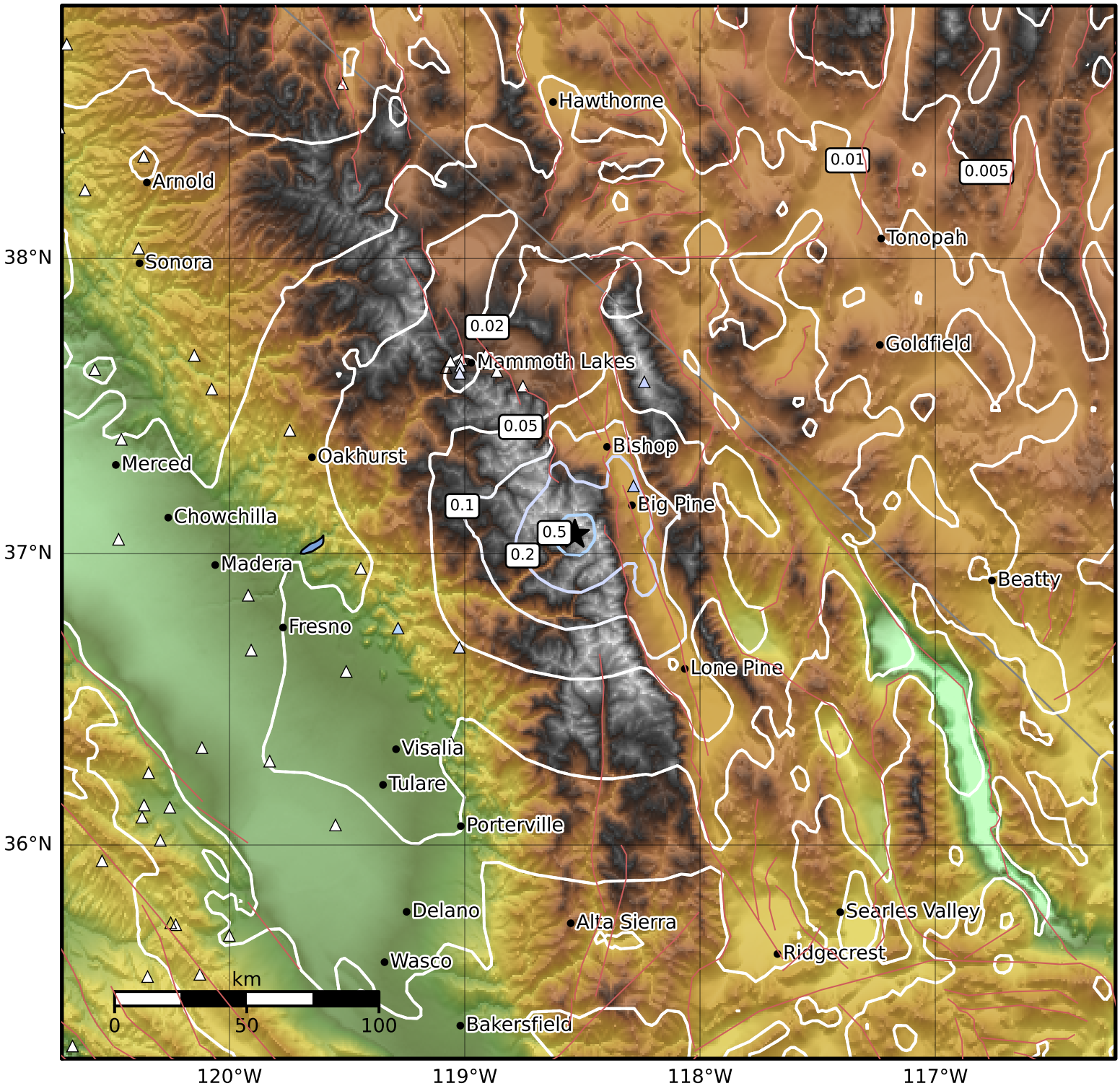

SA(0.3) (%g)	0.1	0.2	0.5	1	2	5	10	20	50	100	200

Scale based on Worden et al. (2012)
Version 4: Processed 2023-12-04T12:38:21Z

△ Seismic Instrument ○ Reported Intensity ★ Epicenter