Peak Ground Acceleration Map CISN/ncss
ShakeMap: 5.4 km (3.4 mi) NNW of Walker, CA
Oct 28, 2023 05:40:18 UTC M4.2 N38.56 W119.51 Depth: 4.5km ID:73952605

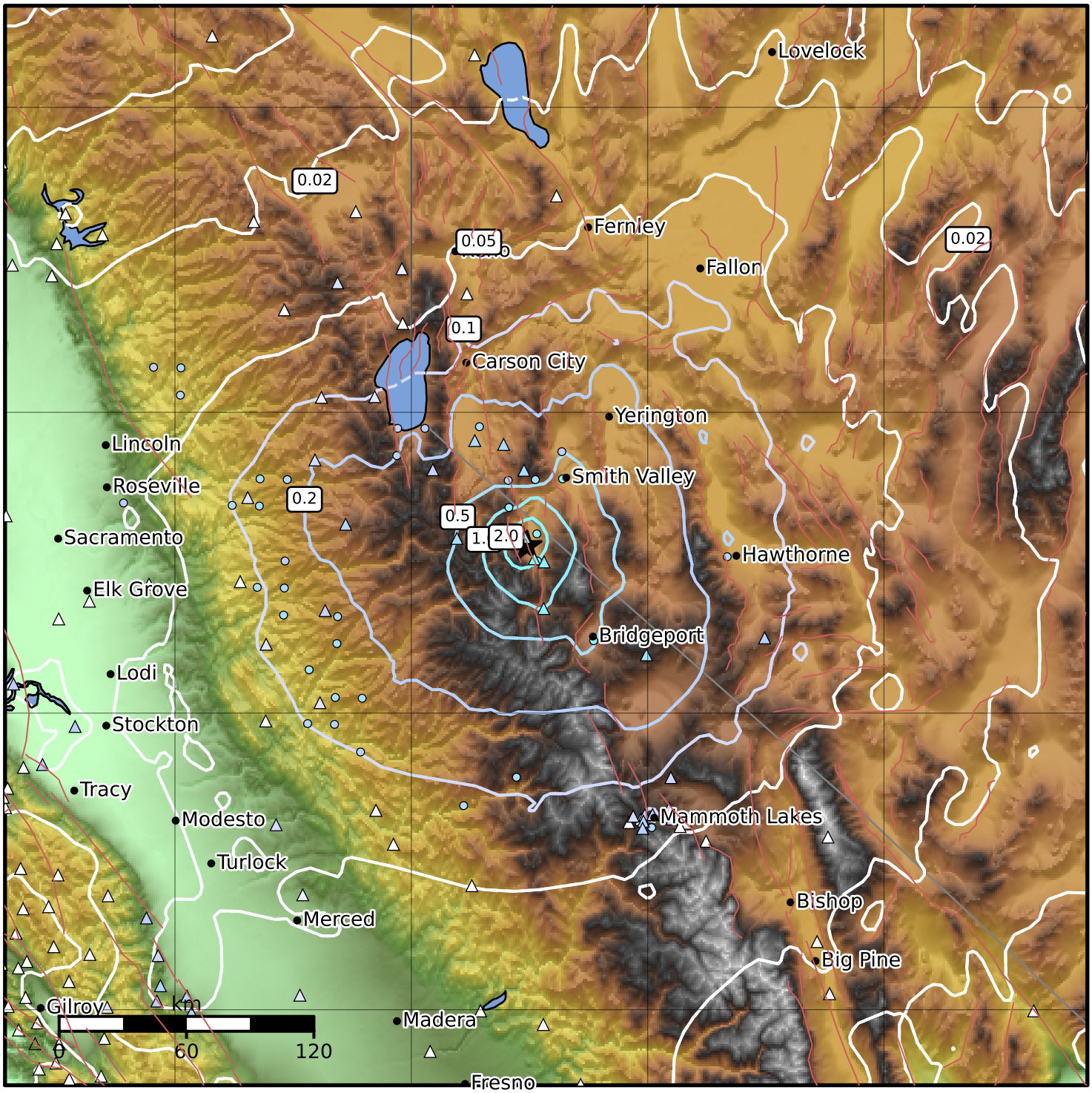

PGA (%g)	0.1	0.2	0.5	1	2	5	10	20	50	100	200

Scale based on Worden et al. (2012)
Version 6: Processed 2023-10-28T11:41:54Z

△ Seismic Instrument ○ Reported Intensity ★ Epicenter