3.0 Second Peak Spectral Acceleration Map CISN/cgs
ShakeMap: 5 km (3.125 mi) NNW of Walker, CA
Oct 28, 2023 05:40:18 UTC M4.2 N38.56 W119.51 Depth: 4.5km ID:73952605

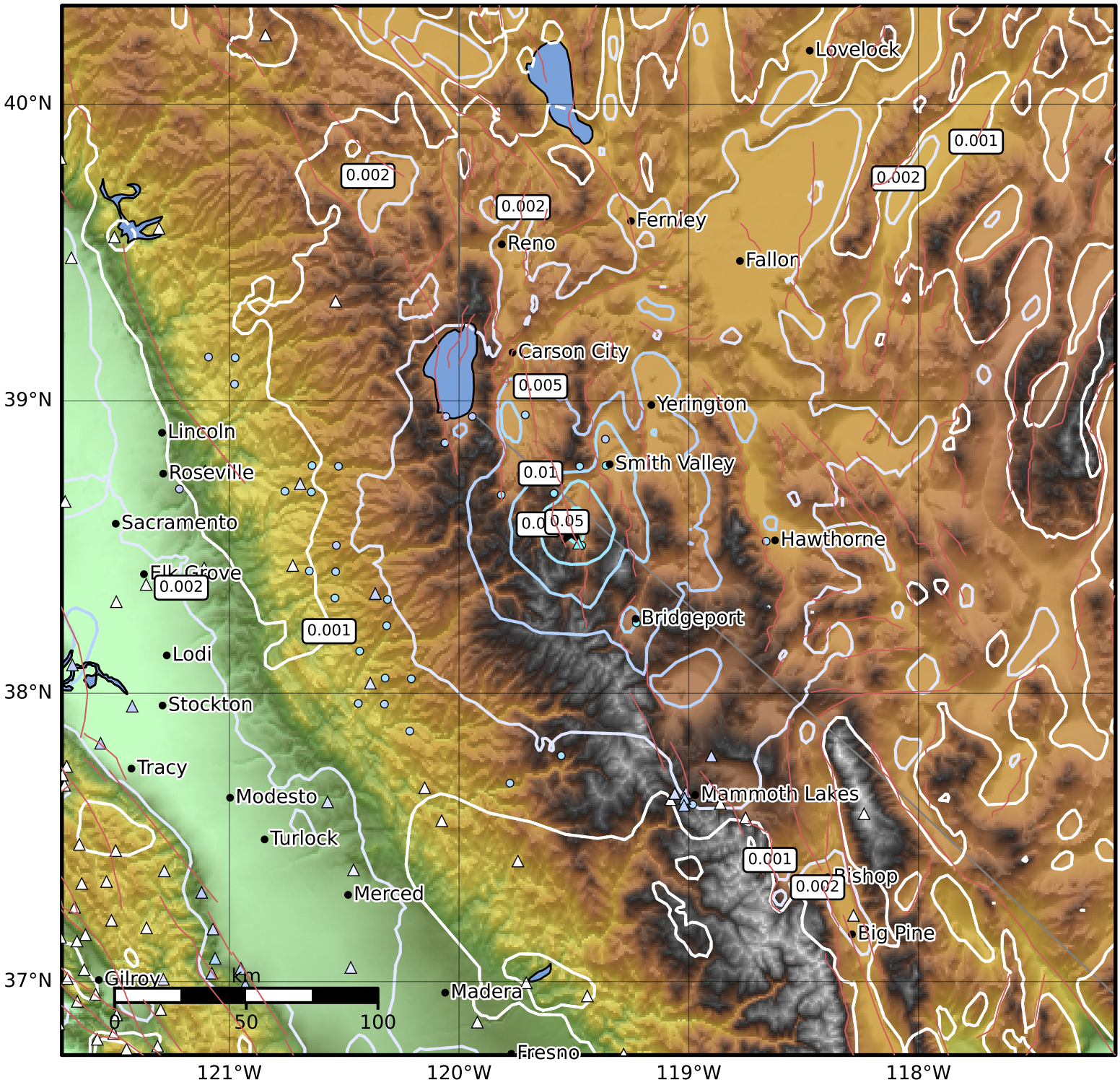

SA(3.0) (%g)	0.1	0.2	0.5	1	2	5	10	20	50

Scale based on Worden et al. (2012)
Version 5: Processed 2023-10-28T11:42:02Z

△ Seismic Instrument ○ Reported Intensity ★ Epicenter