0.3 Second Peak Spectral Acceleration Map CISN/ncss
ShakeMap: 8.0 km (5.0 mi) SSE of Round Valley, CA
Jul 04, 2022 07:22:41 UTC M3.4 N37.35 W118.55 Depth: 10.3km ID:73754191

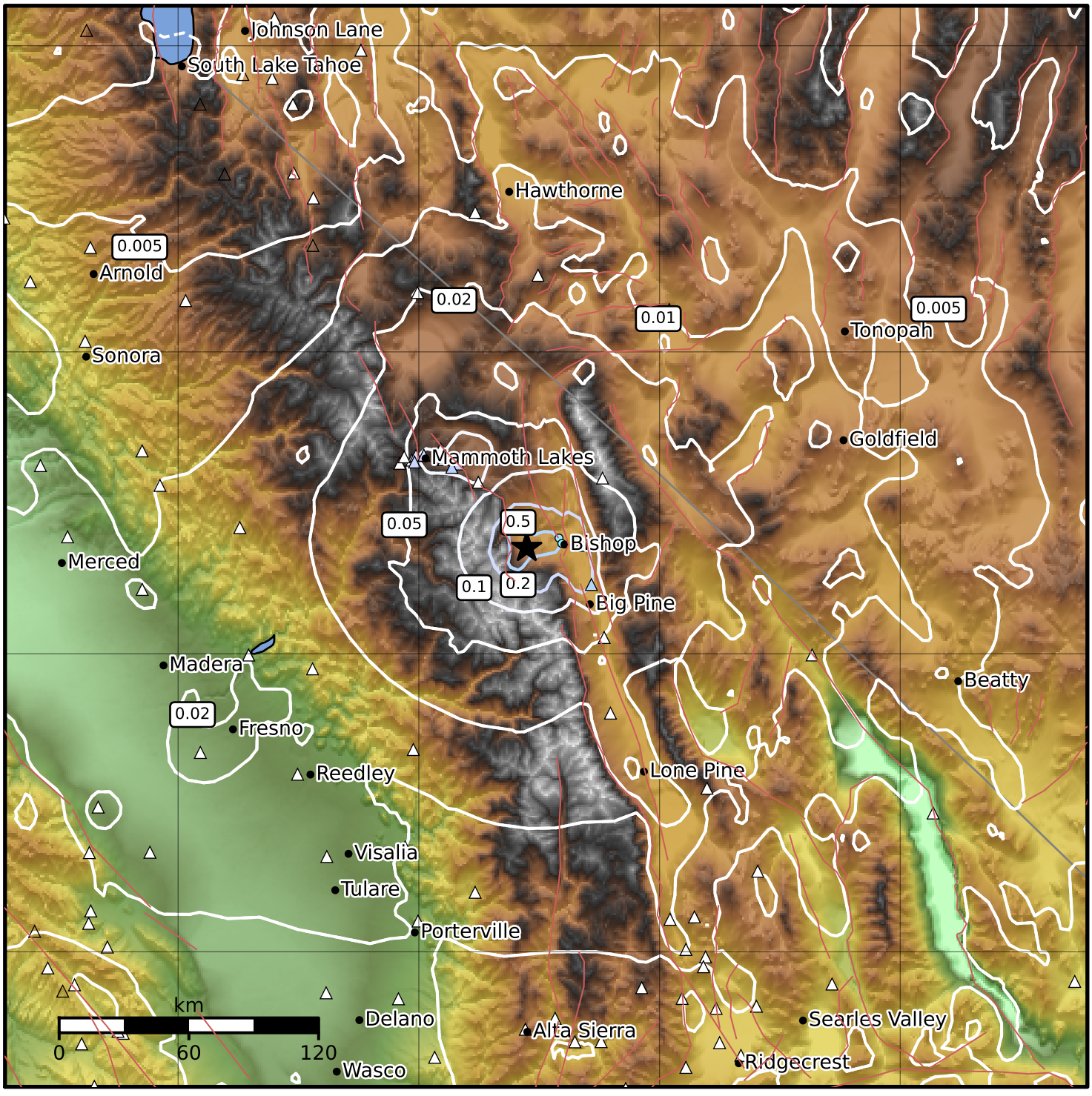

SA(0.3) (%g)	0.1	0.2	0.5	1	2	5	10	20	50	100	200

Scale based on Worden et al. (2012)

Version 4: Processed 2022-07-04T09:28:55Z

△ Seismic Instrument ○ Reported Intensity ★ Epicenter