0.3 Second Peak Spectral Acceleration Map CISN/ncss
ShakeMap: 3.5 km (2.2 mi) NNE of Big Pine, CA
Jul 01, 2022 05:27:56 UTC M3.2 N37.19 W118.27 Depth: 11.6km ID:73753116

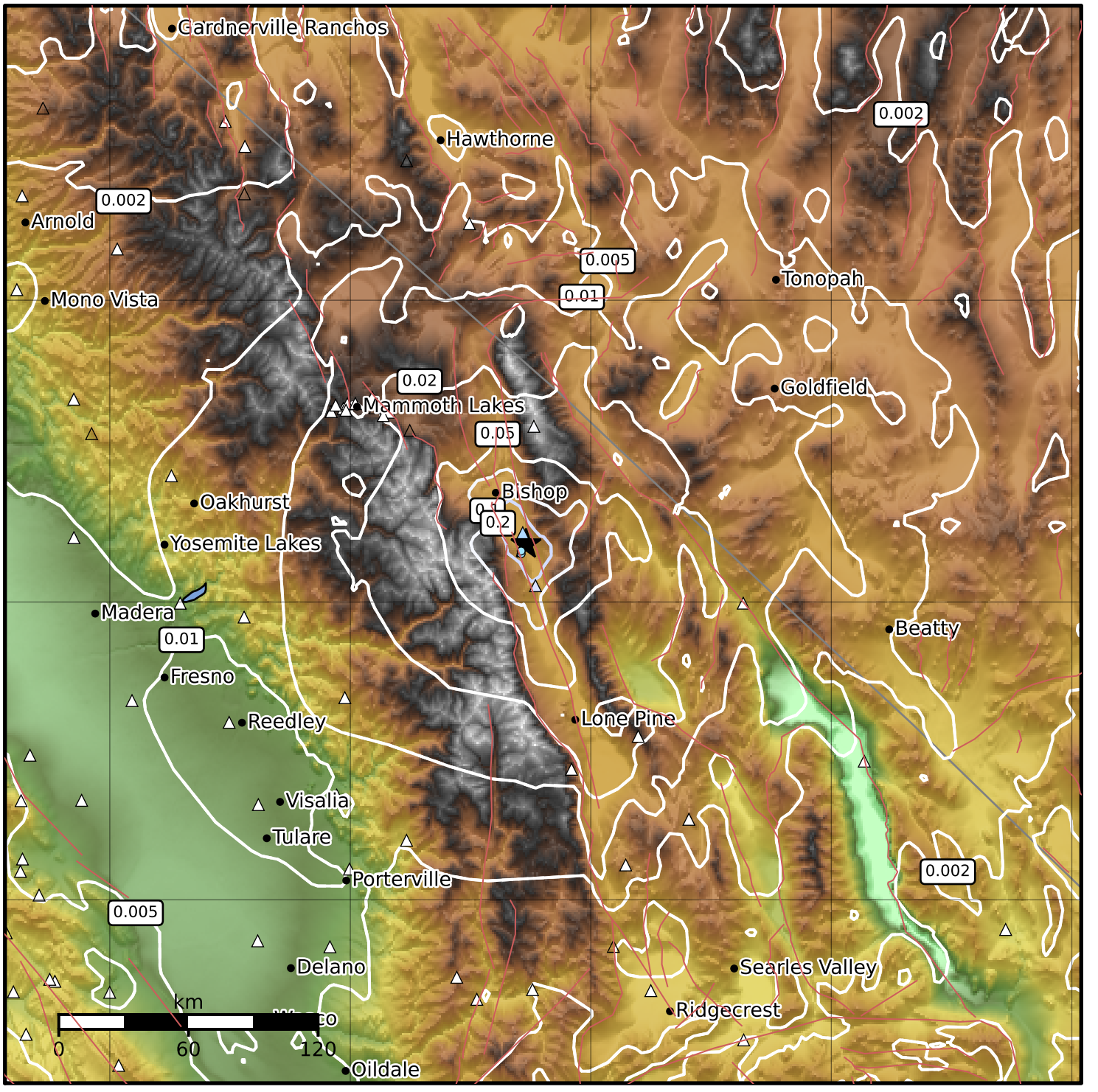

SA(0.3) (%g)	0.1	0.2	0.5	1	2	5	10	20	50	100	200

Scale based on Worden et al. (2012)
Version 4: Processed 2022-07-01T06:29:23Z

△ Seismic Instrument ○ Reported Intensity ★ Epicenter