Peak Ground Acceleration Map
CISN/cgs ShakeMap: 4 km (2.5 mi) NE of Big Pine, CA
Jul 01, 2022 05:27:56 UTC M3.5 N37.20 W118.26 Depth: 11.9km ID:73753116

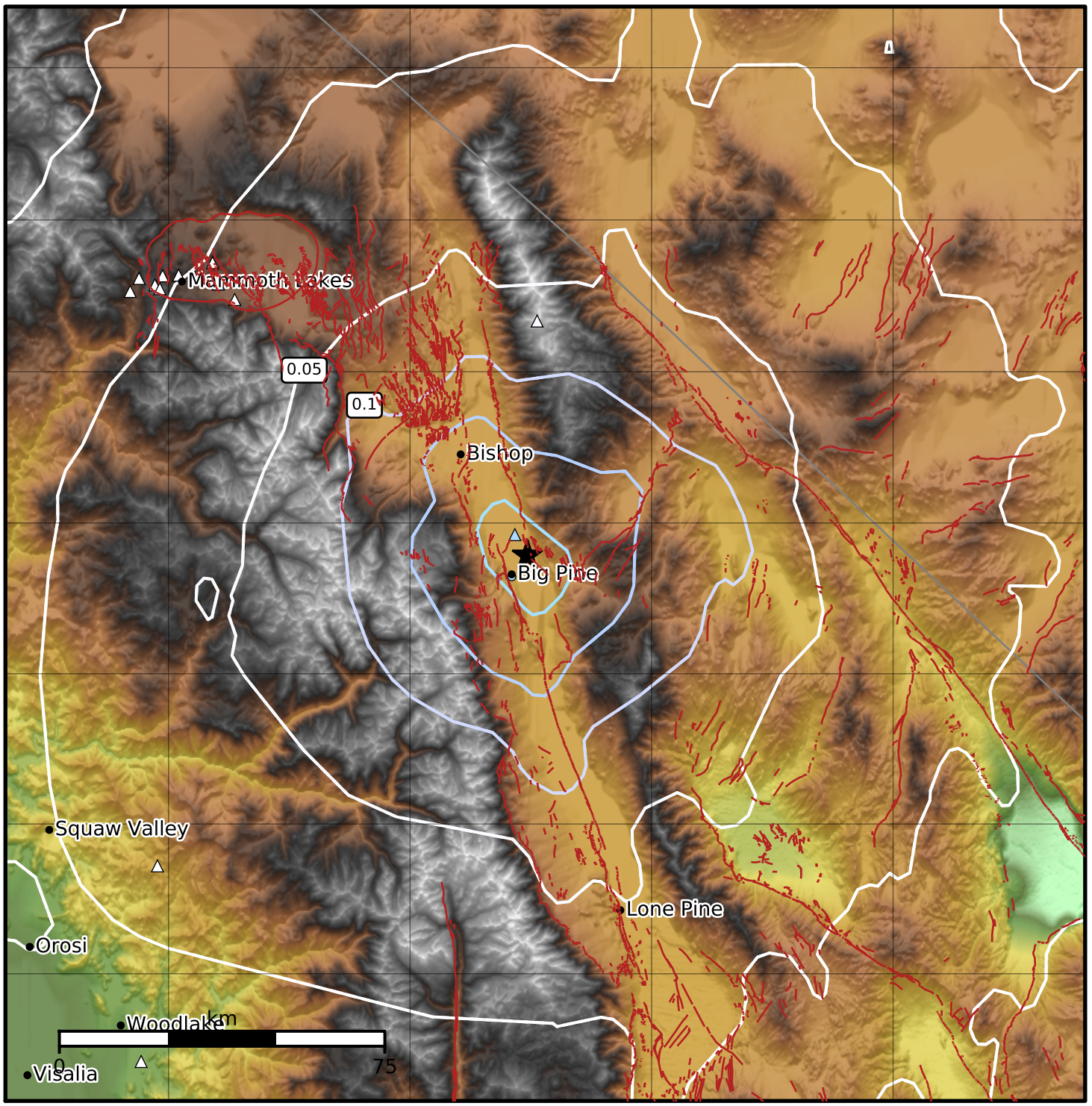

PGA (%g)	0.1	0.2	0.5	1	2	5	10	20	50	100	200

Scale based on Worden et al. (2012)
Version 2: Processed 2022-07-01T05:58:29Z

△ Seismic Instrument ○ Reported Intensity ★ Epicenter