3.0 Second Peak Spectral Acceleration Map CISN/ncss
ShakeMap: 0.8 km (0.5 mi) SW of Round Valley, CA
Mar 31, 2022 02:05:26 UTC M3.9 N37.41 W118.60 Depth: 10.5km ID:73712486

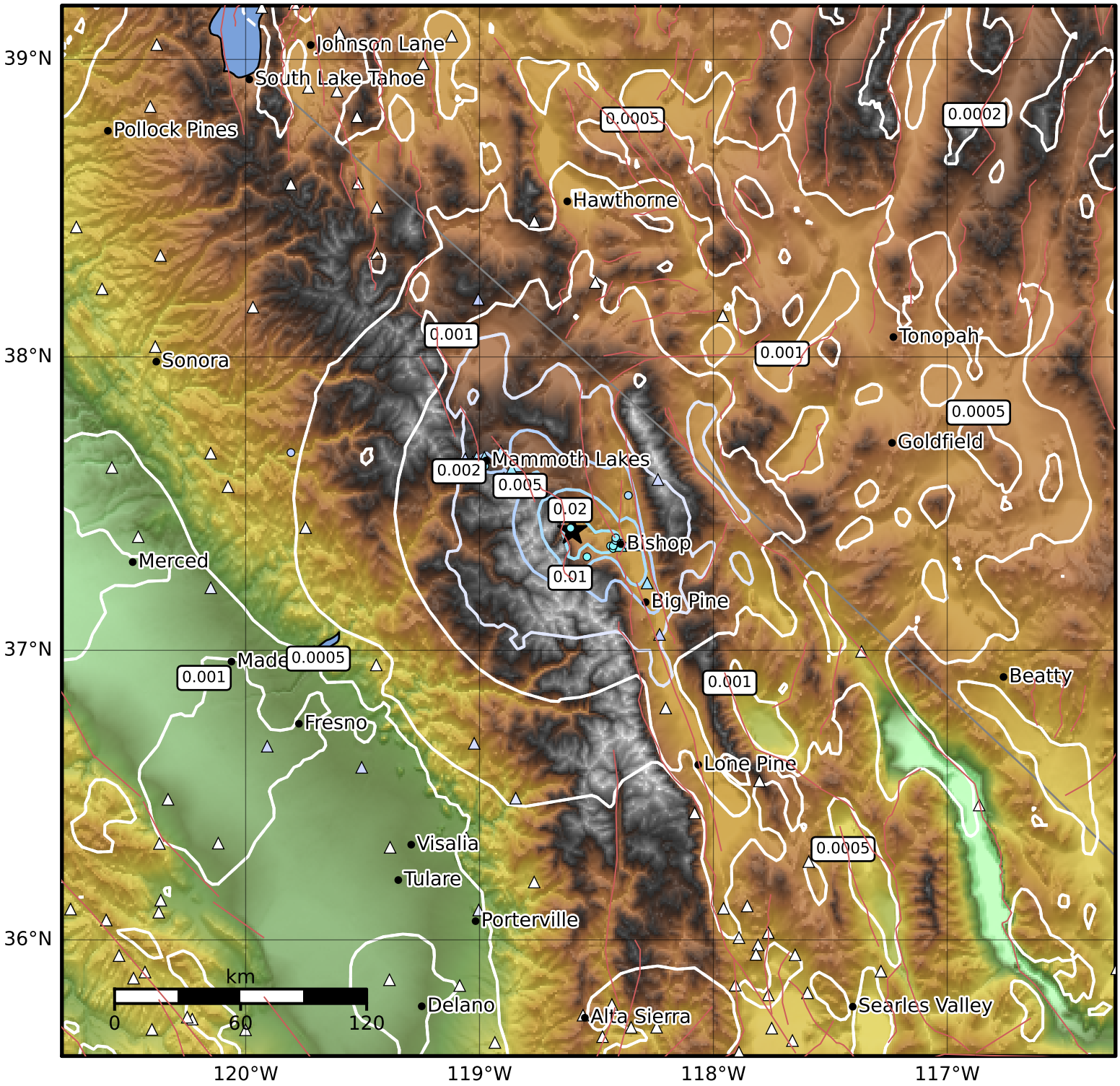

SA(3.0) (%g)	0.1	0.2	0.5	1	2	5	10	20	50

Scale based on Worden et al. (2012)

Version 6: Processed 2022-03-31T16:54:43Z

△ Seismic Instrument ○ Reported Intensity ★ Epicenter