0.3 Second Peak Spectral Acceleration Map CISN/ncss
ShakeMap: 5.3 km (3.3 mi) W of Walker, CA
Mar 18, 2022 04:51:22 UTC M4.0 N38.52 W119.54 Depth: -0.5km ID:73707021

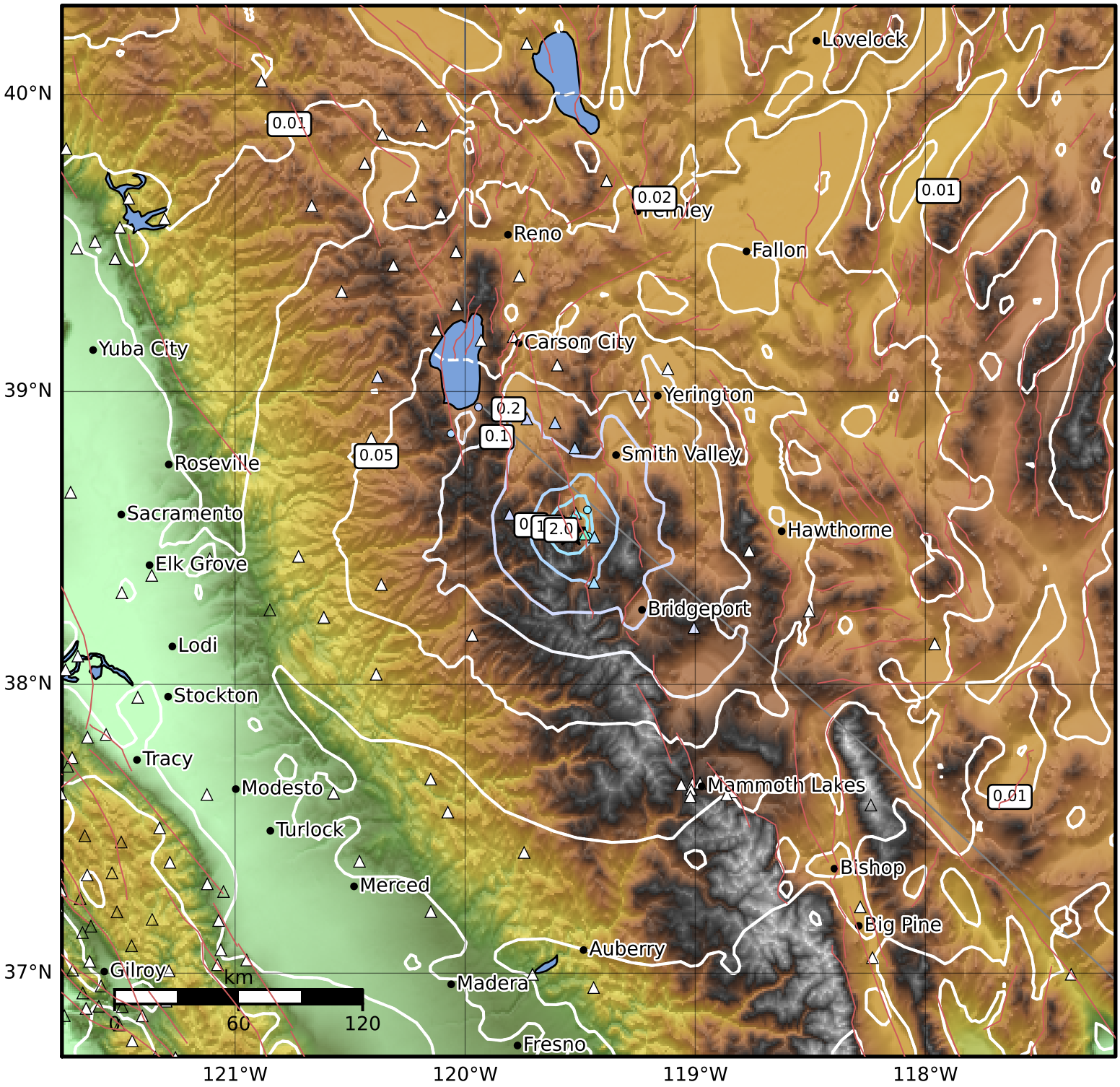

SA(0.3) (%g)	0.1	0.2	0.5	1	2	5	10	20	50	100	200

Scale based on Worden et al. (2012)
Version 7: Processed 2022-03-18T10:53:01Z

△ Seismic Instrument ○ Reported Intensity ★ Epicenter