Peak Ground Acceleration Map
CISN/cgs ShakeMap: 5 km (3.125 mi) W of Walker, CA
Mar 18, 2022 04:51:22 UTC M4.0 N38.52 W119.54 Depth: -0.5km ID:73707021

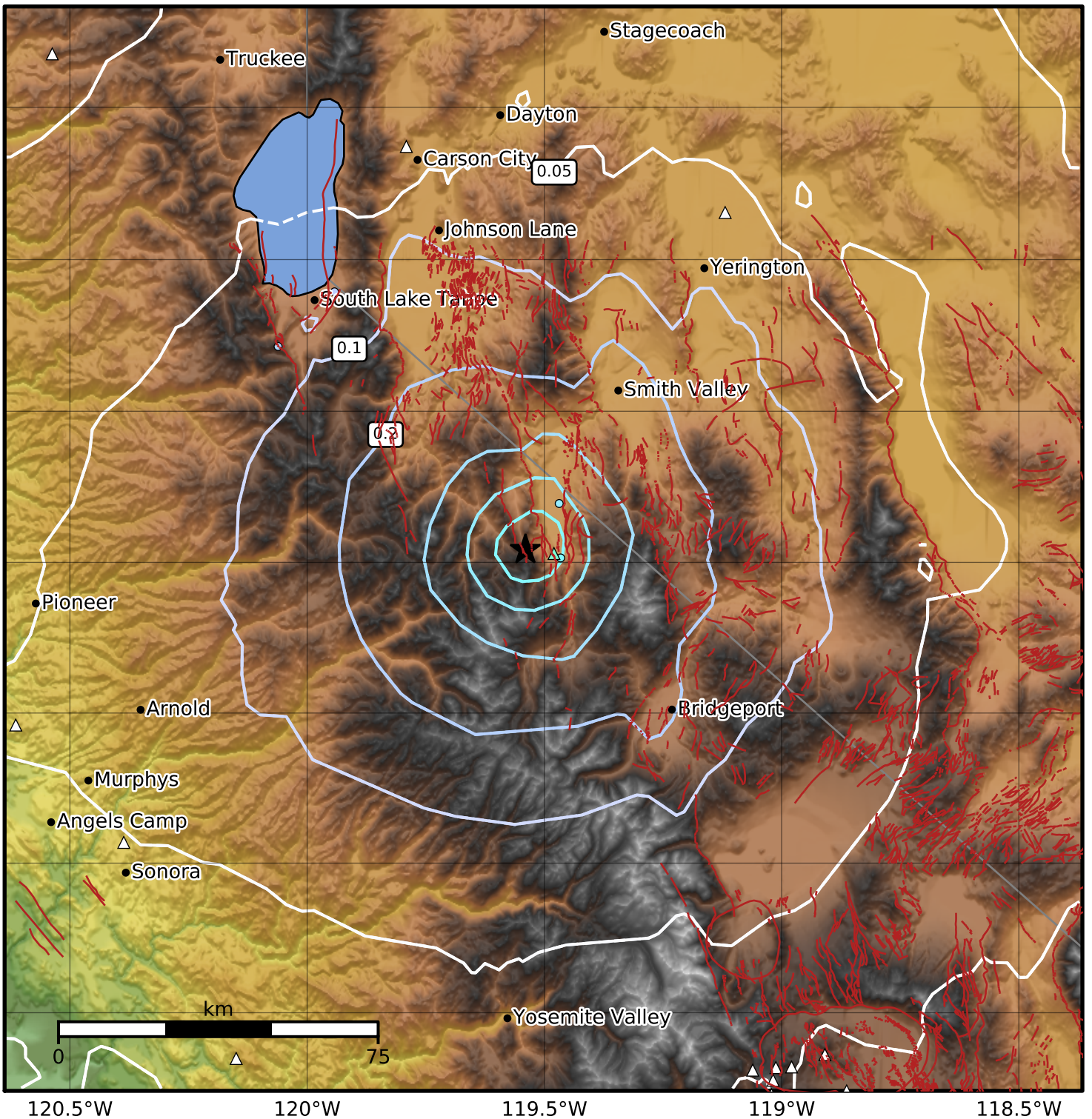

PGA (%g)	0.1	0.2	0.5	1	2	5	10	20	50	100	200

Scale based on Worden et al. (2012)
Version 4: Processed 2022-03-20T18:19:54Z

△ Seismic Instrument ○ Reported Intensity ★ Epicenter