Peak Ground Acceleration Map
CISN/cgs ShakeMap: 6 km (3.75 mi) WNW of Bodie, CA
Mar 07, 2022 16:22:42 UTC M3.5 N38.22 W119.08 Depth: 13.9km ID:73702486

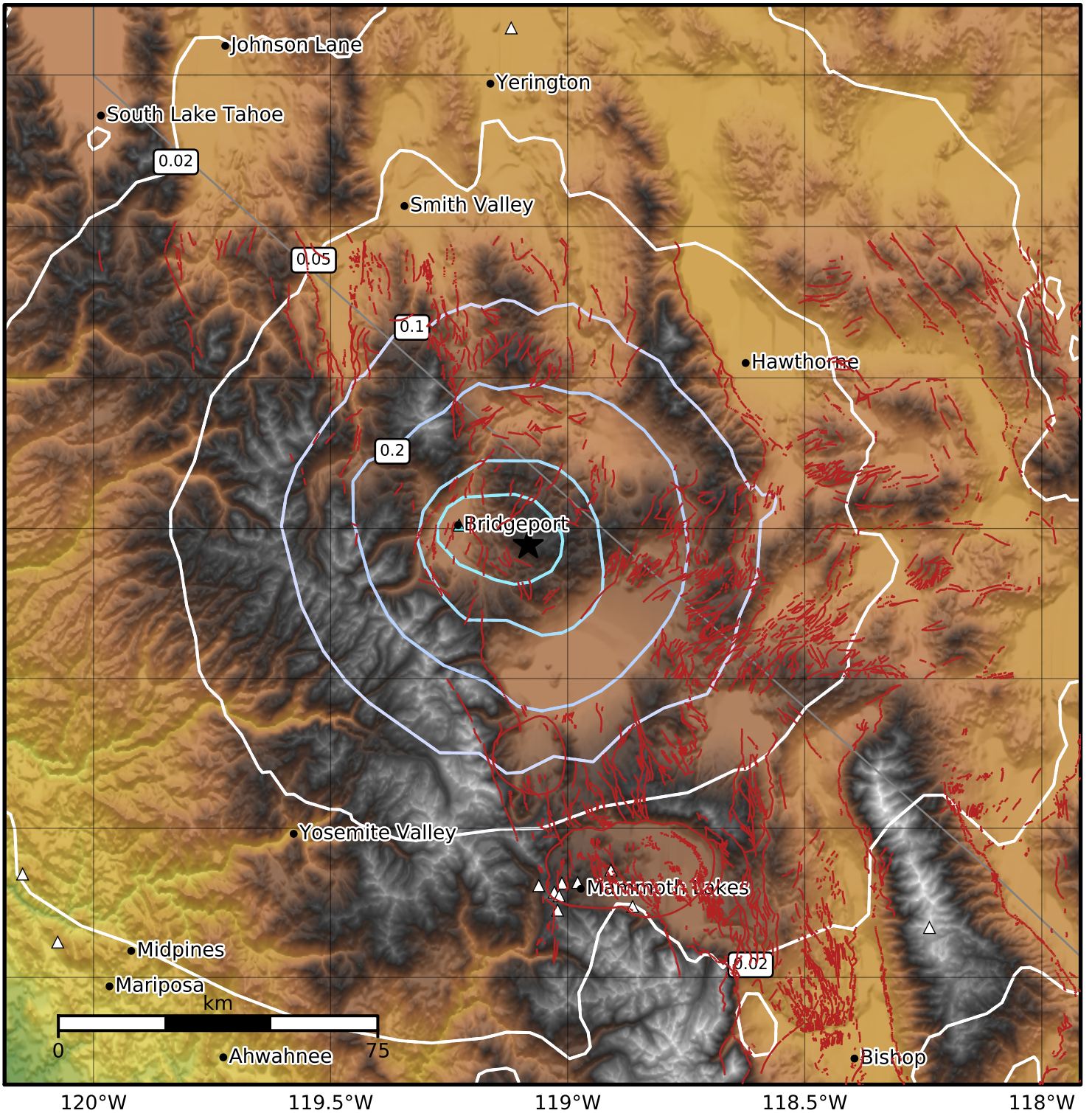

PGA (%g)	0.1	0.2	0.5	1	2	5	10	20	50	100	200

Scale based on Worden et al. (2012)
Version 1: Processed 2022-03-07T17:06:06Z

△ Seismic Instrument ○ Reported Intensity ★ Epicenter