3.0 Second Peak Spectral Acceleration Map CISN/ncss
ShakeMap: 8.3 km (5.2 mi) ESE of Deep Springs, CA
Jan 06, 2022 00:28:07 UTC M4.8 N37.33 W117.90 Depth: 9.5km ID:73674211

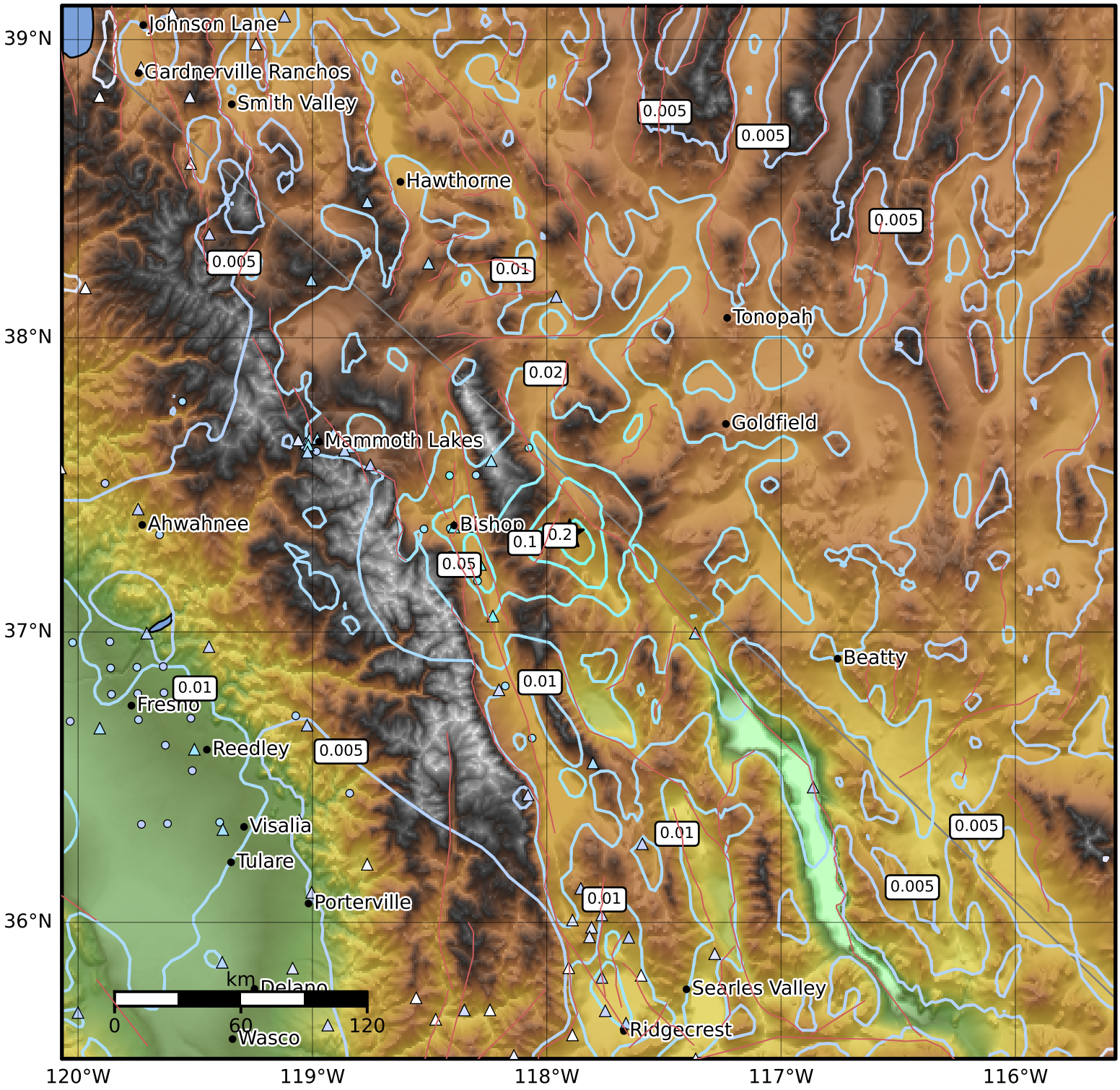

SA(3.0) (%g)	0.1	0.2	0.5	1	2	5	10	20	50

Scale based on Worden et al. (2012)

Version 6: Processed 2022-01-06T12:29:31Z

△ Seismic Instrument ○ Reported Intensity ★ Epicenter