1.0 Second Peak Spectral Acceleration Map
CISN/cgs ShakeMap: 9 km (5.625 mi) SE of Deep Springs, CA
Jan 06, 2022 00:28:07 UTC M4.8 N37.33 W117.90 Depth: 11.4km ID:73674211

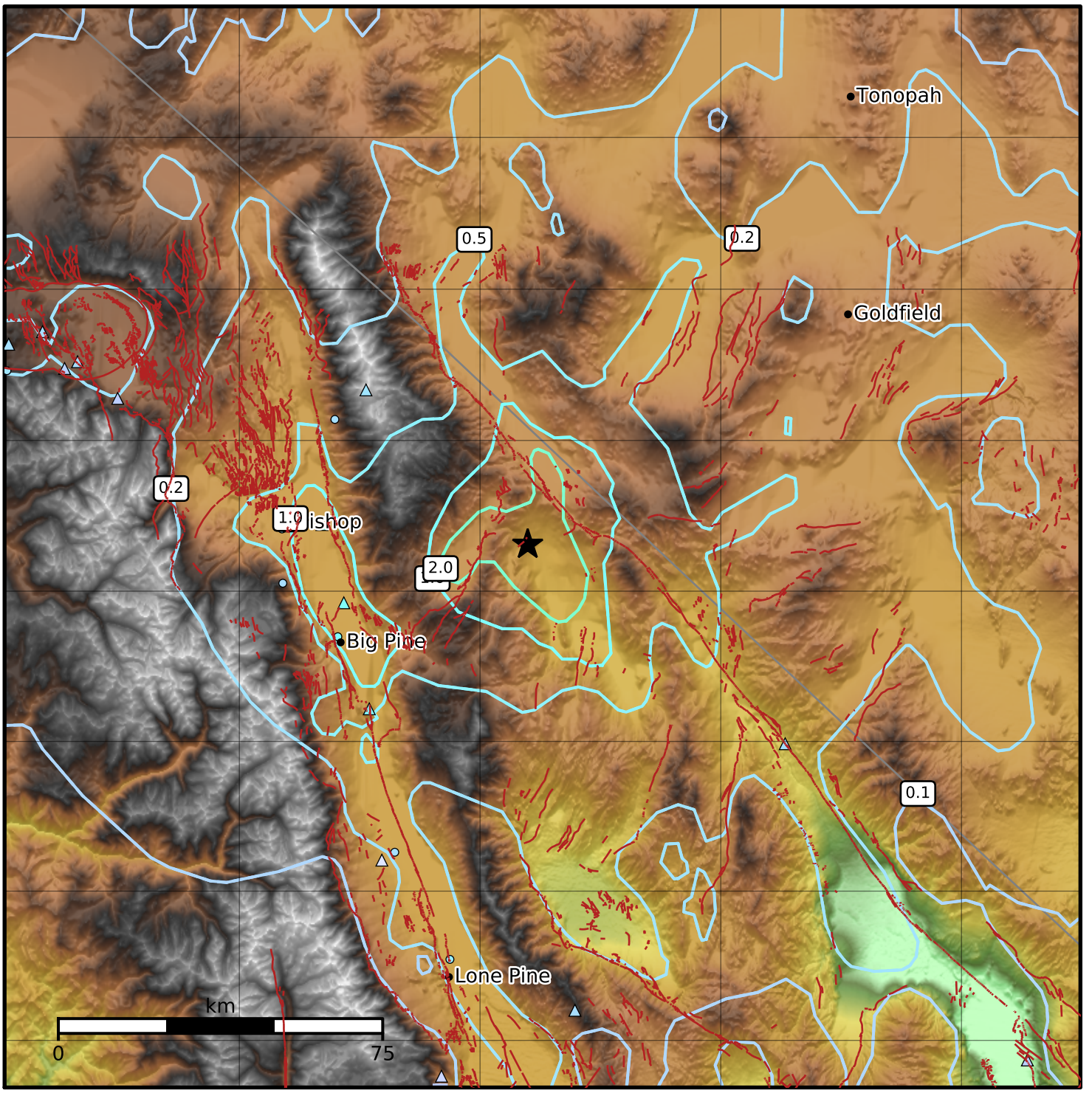

SA(1.0) (%g)	0.1	0.2	0.5	1	2	5	10	20	50	100	200

Scale based on Worden et al. (2012)
Version 3: Processed 2022-01-06T00:58:56Z

△ Seismic Instrument ○ Reported Intensity ★ Epicenter