1.0 Second Peak Spectral Acceleration Map
CISN/cgs ShakeMap: 6 km (3.75 mi) WNW of Toms Place, CA
Oct 22, 2021 21:14:19 UTC M3.5 N37.59 W118.73 Depth: 9.0km ID:73642940

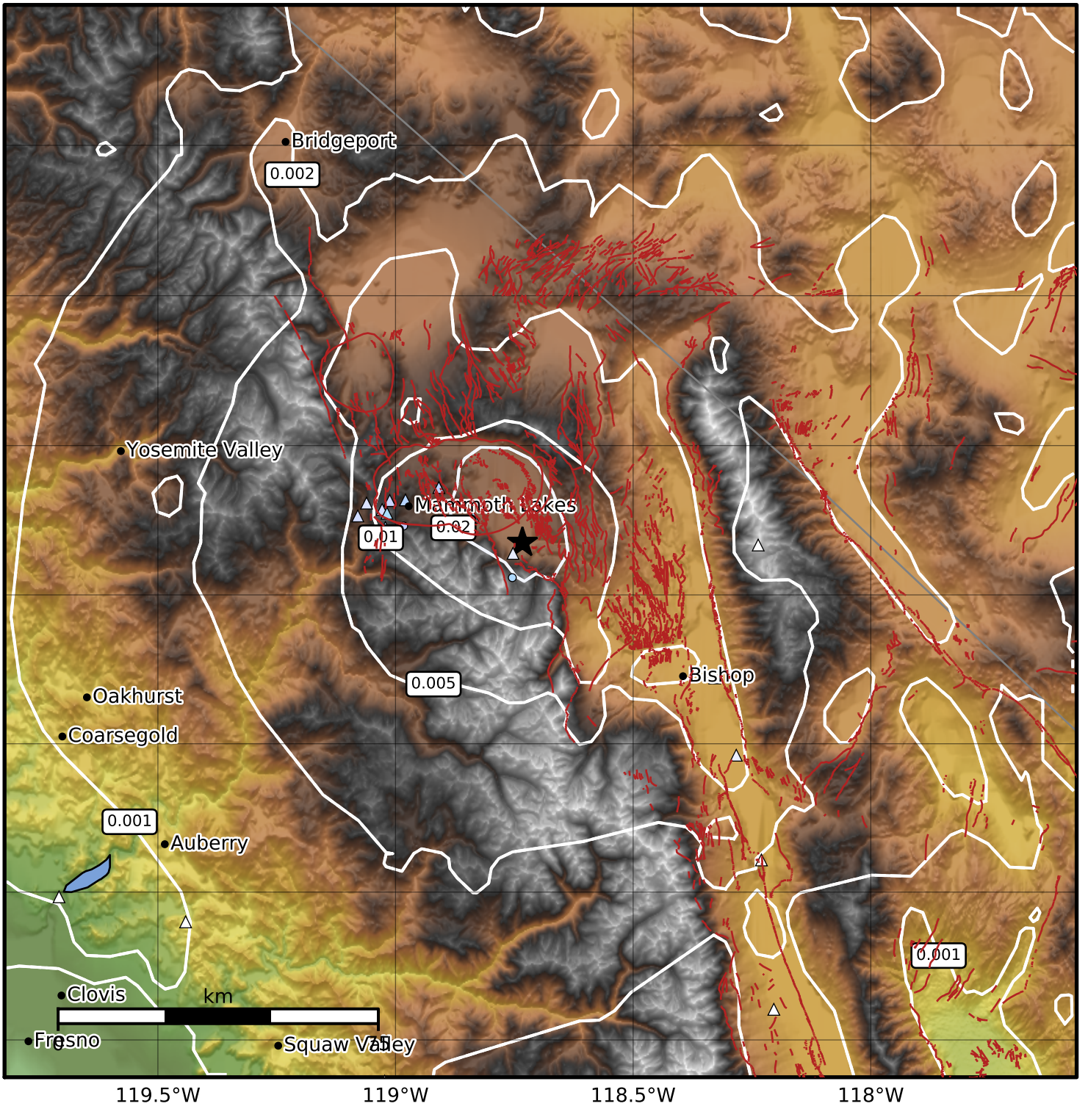

SA(1.0) (%g)	0.1	0.2	0.5	1	2	5	10	20	50	100	200

Scale based on Worden et al. (2012)
Version 3: Processed 2021-10-22T21:45:18Z

△ Seismic Instrument ○ Reported Intensity ★ Epicenter