3.0 Second Peak Spectral Acceleration Map
CISN/cgs ShakeMap: 13 km (8.125 mi) SSE of Bodie, CA
Oct 08, 2021 00:13:49 UTC M3.7 N38.10 W118.96 Depth: 7.9km ID:73636810

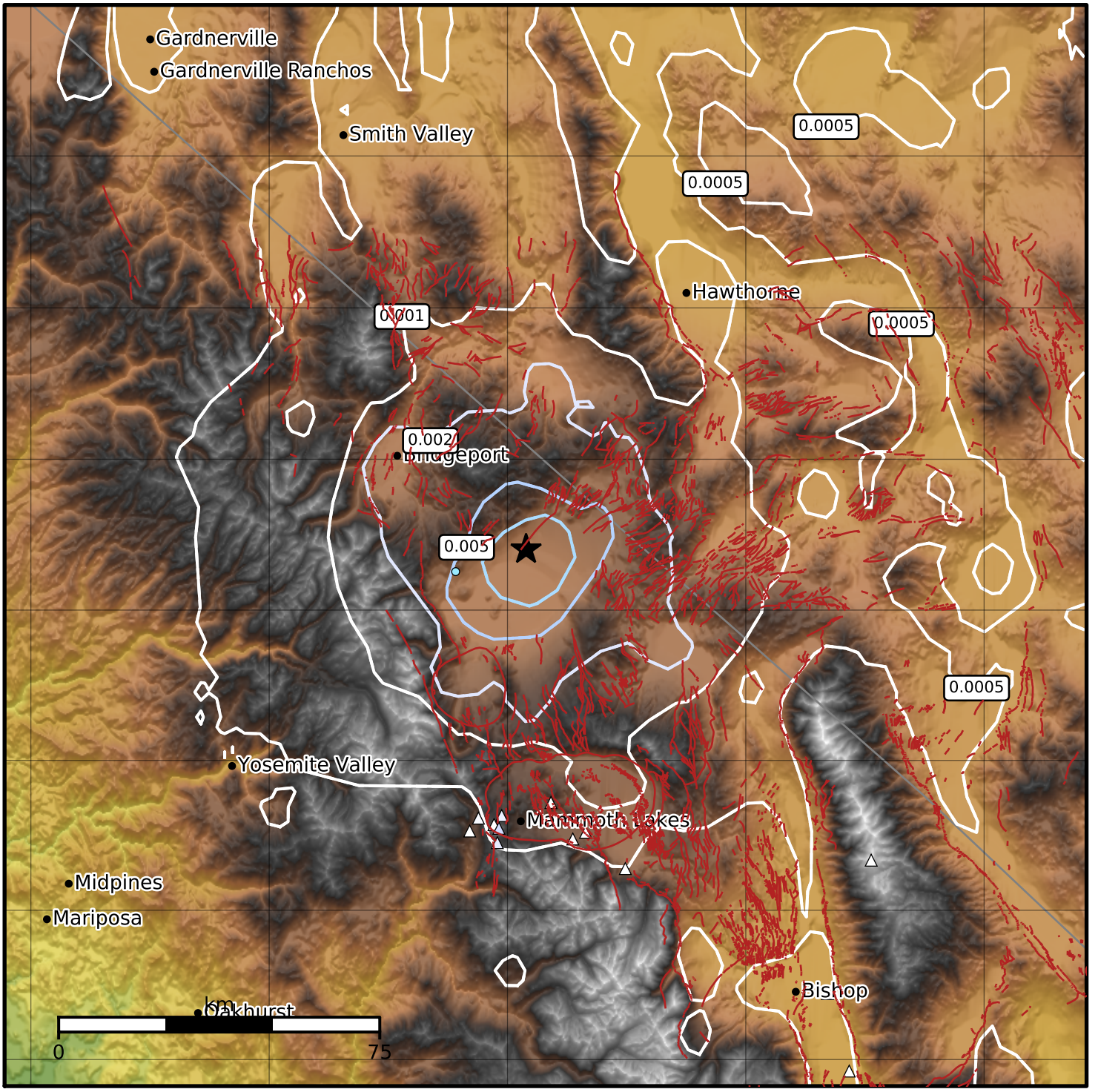

SA(3.0) (%g)	0.1	0.2	0.5	1	2	5	10	20	50

Scale based on Worden et al. (2012)
Version 3: Processed 2021-10-08T00:44:23Z

△ Seismic Instrument ○ Reported Intensity ★ Epicenter