3.0 Second Peak Spectral Acceleration Map CISN/ncss
ShakeMap: 19.8 km (12.3 mi) S of Big Pine, CA
Oct 06, 2021 14:25:27 UTC M3.5 N36.99 W118.33 Depth: 8.9km ID:73636175

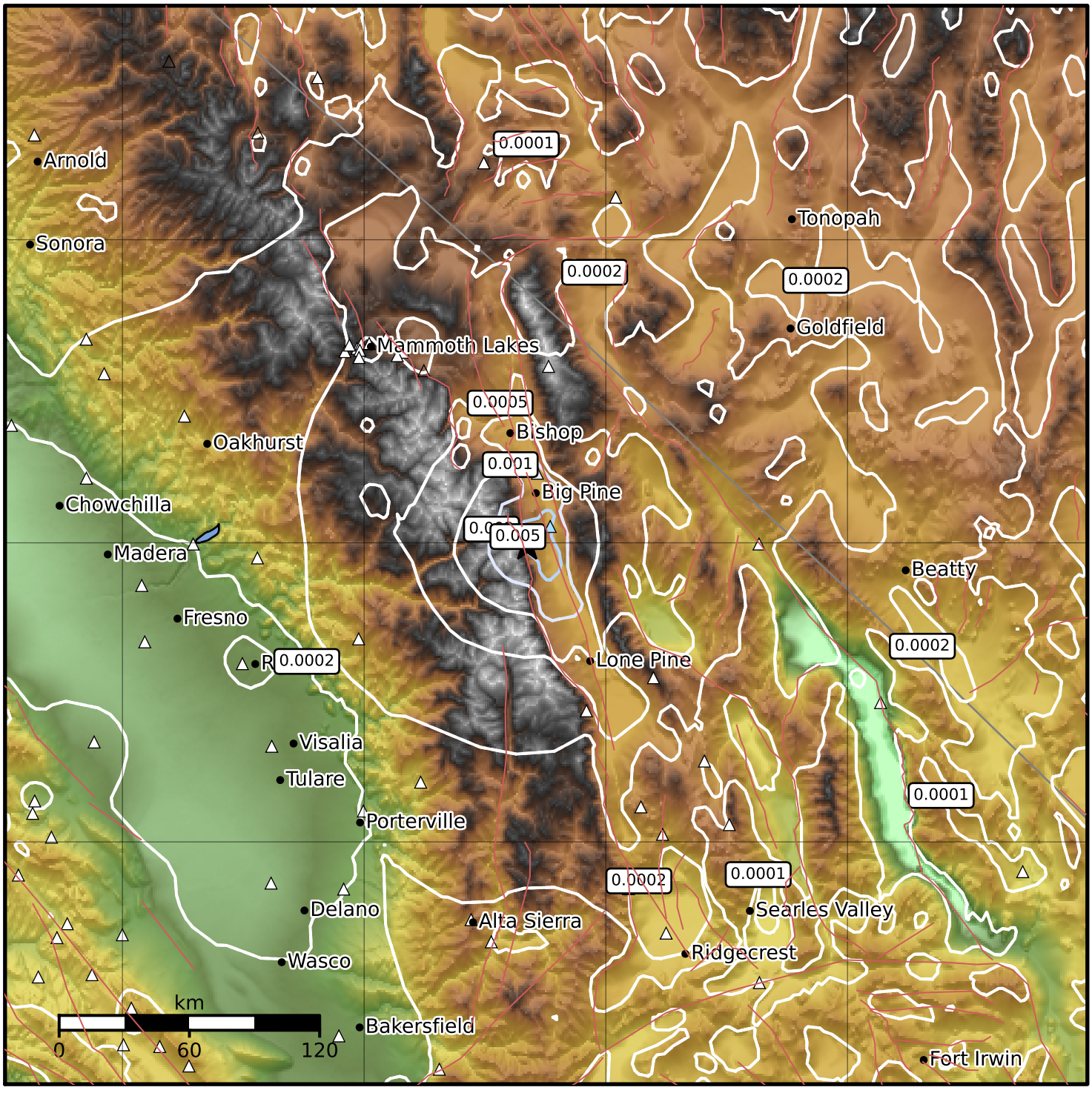


| SA(3.0) (%g) | 0.1 | 0.2 | 0.5 | 1 | 2 | 5 | 10 | 20 | 50 |
|---|---|---|---|---|---|---|---|---|---|

Scale based on Worden et al. (2012)
Version 5: Processed 2021-10-06T21:15:36Z

△ Seismic Instrument ○ Reported Intensity ★ Epicenter