Peak Ground Acceleration Map
CISN/cgs ShakeMap: 19 km (11.875 mi) S of Big Pine, CA
Oct 06, 2021 14:25:27 UTC M3.5 N36.99 W118.30 Depth: 5.6km ID:73636175

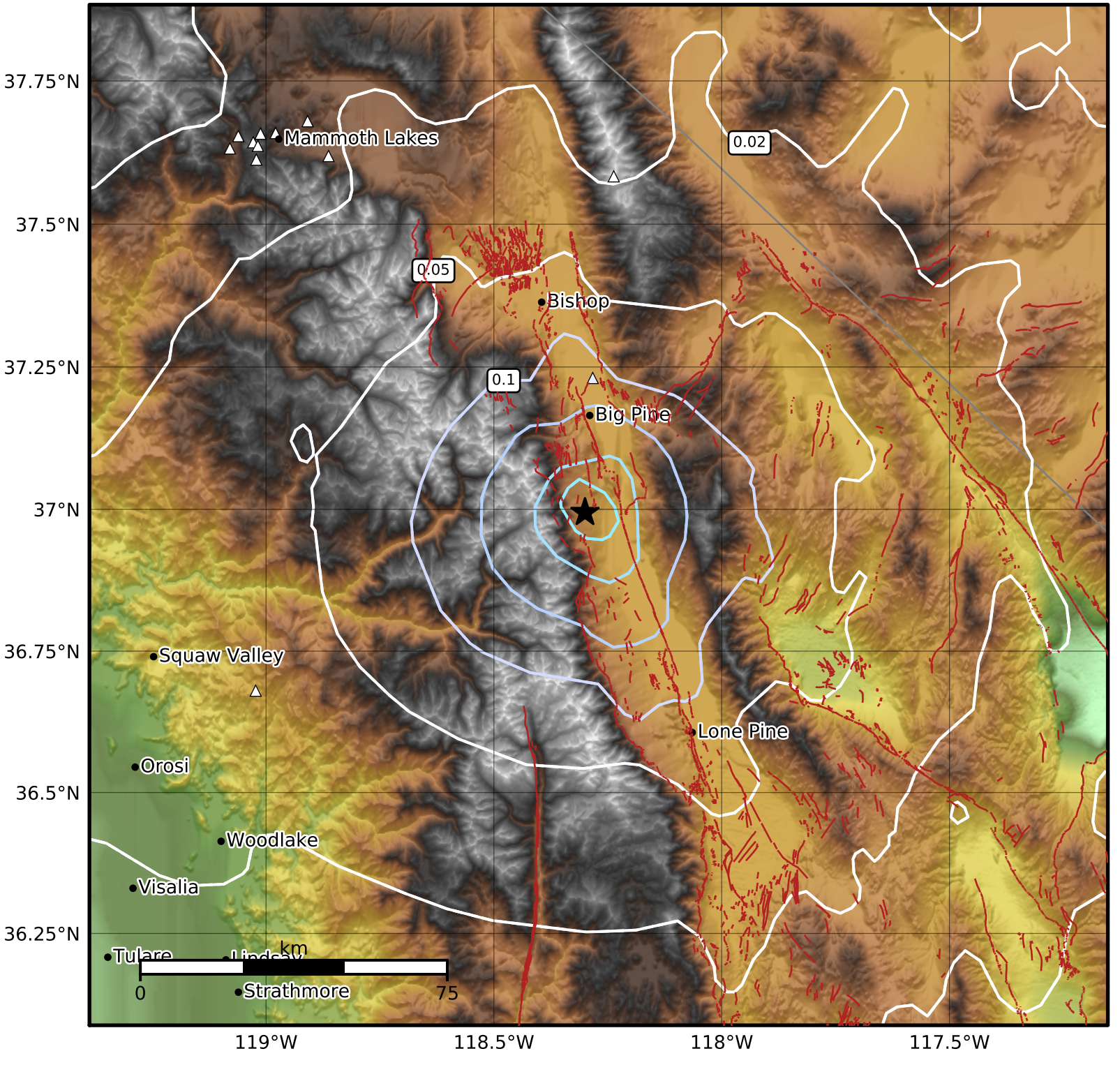

PGA (%g)	0.1	0.2	0.5	1	2	5	10	20	50	100	200

Scale based on Worden et al. (2012)
Version 3: Processed 2021-10-06T14:55:59Z

△ Seismic Instrument ○ Reported Intensity ★ Epicenter