1.0 Second Peak Spectral Acceleration Map CISN/ncss
ShakeMap: 28.1 km (17.4 mi) SE of Markleeville, CA
Sep 28, 2021 15:12:12 UTC M3.8 N38.54 W119.53 Depth: 5.0km ID:73630471

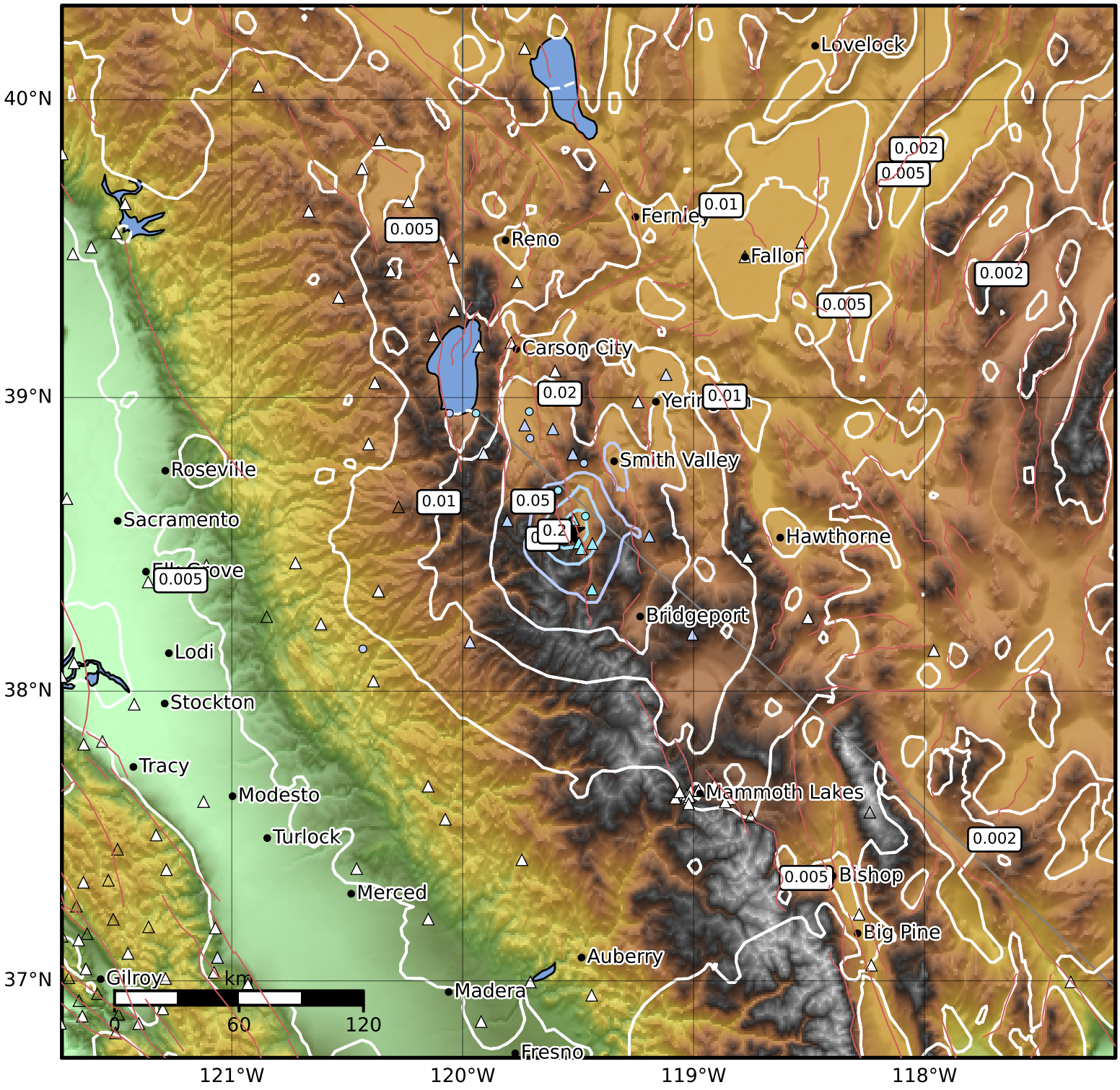

SA(1.0) (%g)	0.1	0.2	0.5	1	2	5	10	20	50	100	200

Scale based on Worden et al. (2012)

Version 5: Processed 2021-09-28T18:04:27Z

△ Seismic Instrument ○ Reported Intensity ★ Epicenter