0.3 Second Peak Spectral Acceleration Map CISN/ncss
ShakeMap: 30.1 km (18.7 mi) S of Smith Valley, NV
Sep 26, 2021 19:23:31 UTC M3.7 N38.52 W119.41 Depth: 3.5km ID:73629861

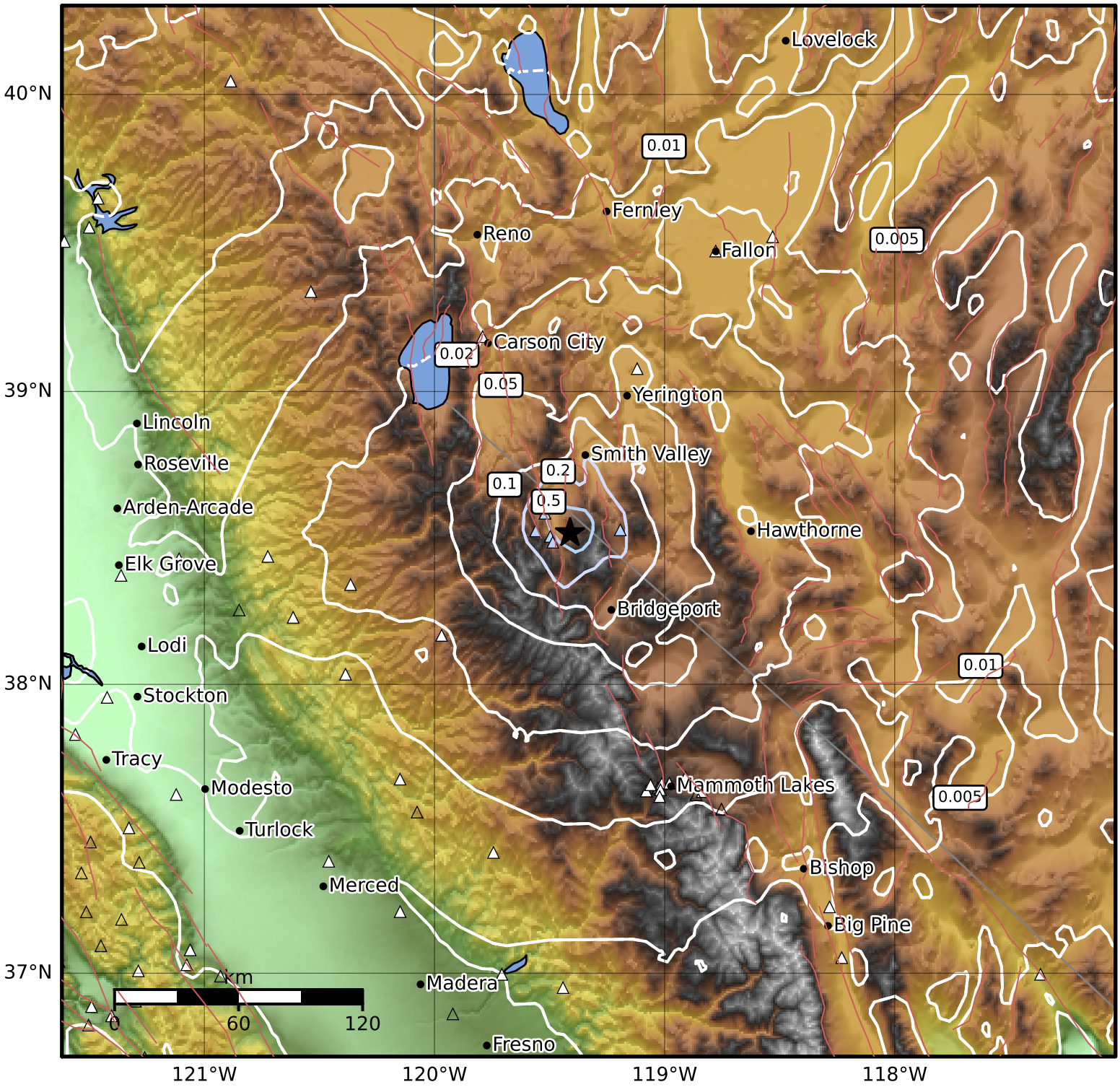


| SA(0.3) (%g) | 0.1 | 0.2 | 0.5 | 1 | 2 | 5 | 10 | 20 | 50 | 100 | 200 |
|---|---|---|---|---|---|---|---|---|---|---|---|

Scale based on Worden et al. (2012)
Version 3: Processed 2021-09-26T20:25:02Z

△ Seismic Instrument ○ Reported Intensity ★ Epicenter