Peak Ground Velocity Map
CISN/cgs ShakeMap: 30 km (18.75 mi) S of Smith Valley, NV
Sep 26, 2021 19:23:31 UTC M3.7 N38.52 W119.41 Depth: 3.5km ID:73629861

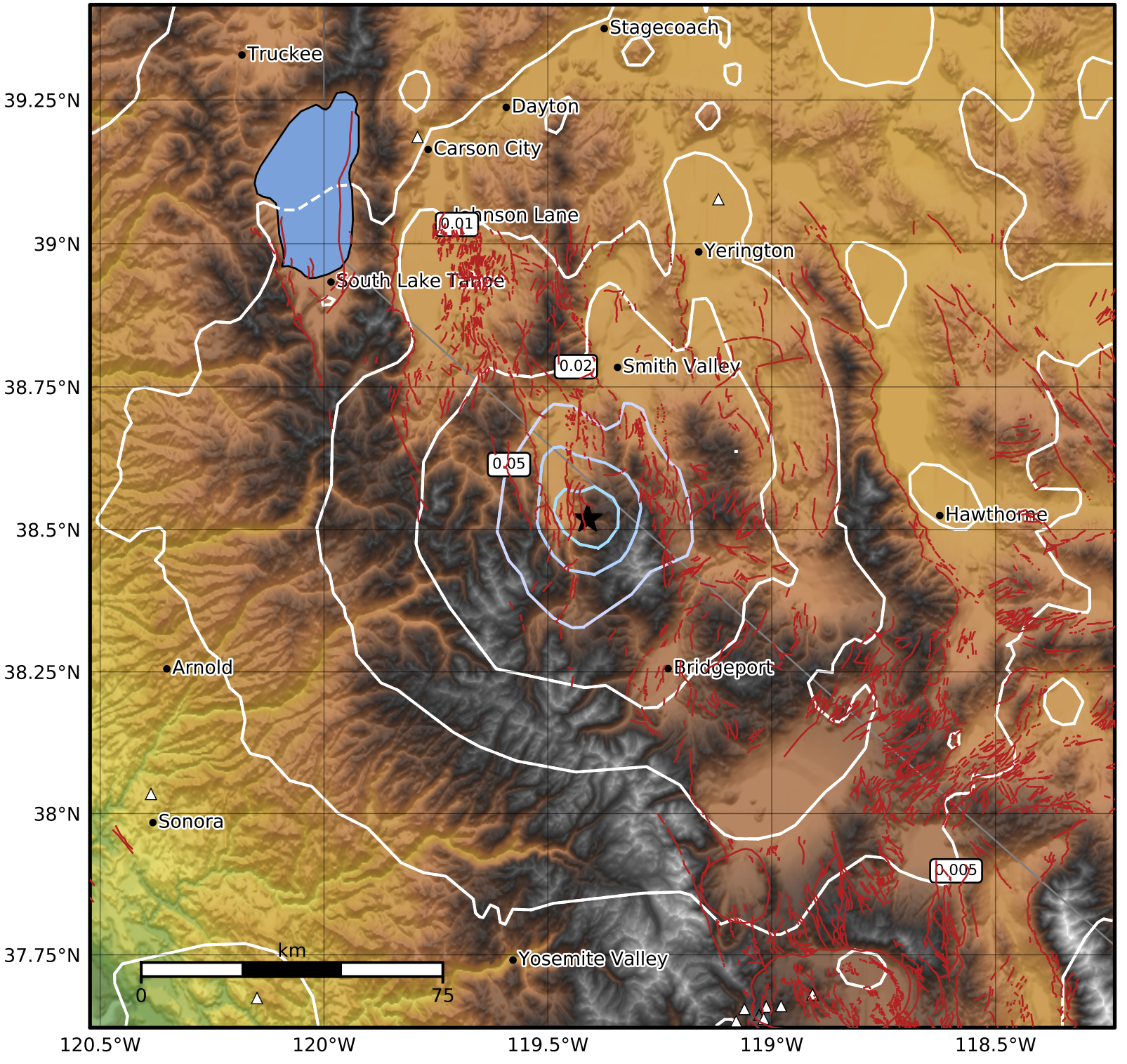

PGV (cm/s)	0.1	0.2	0.5	1	2	5	10	20	50	100	200

Scale based on Worden et al. (2012)
Version 3: Processed 2021-09-26T19:54:00Z

△ Seismic Instrument ○ Reported Intensity ★ Epicenter