Peak Ground Velocity Map
CISN/cgs ShakeMap: 30 km (18.75 mi) SSW of Smith Valley, NV
Sep 23, 2021 01:53:41 UTC M3.6 N38.54 W119.50 Depth: 6.6km ID:73628241

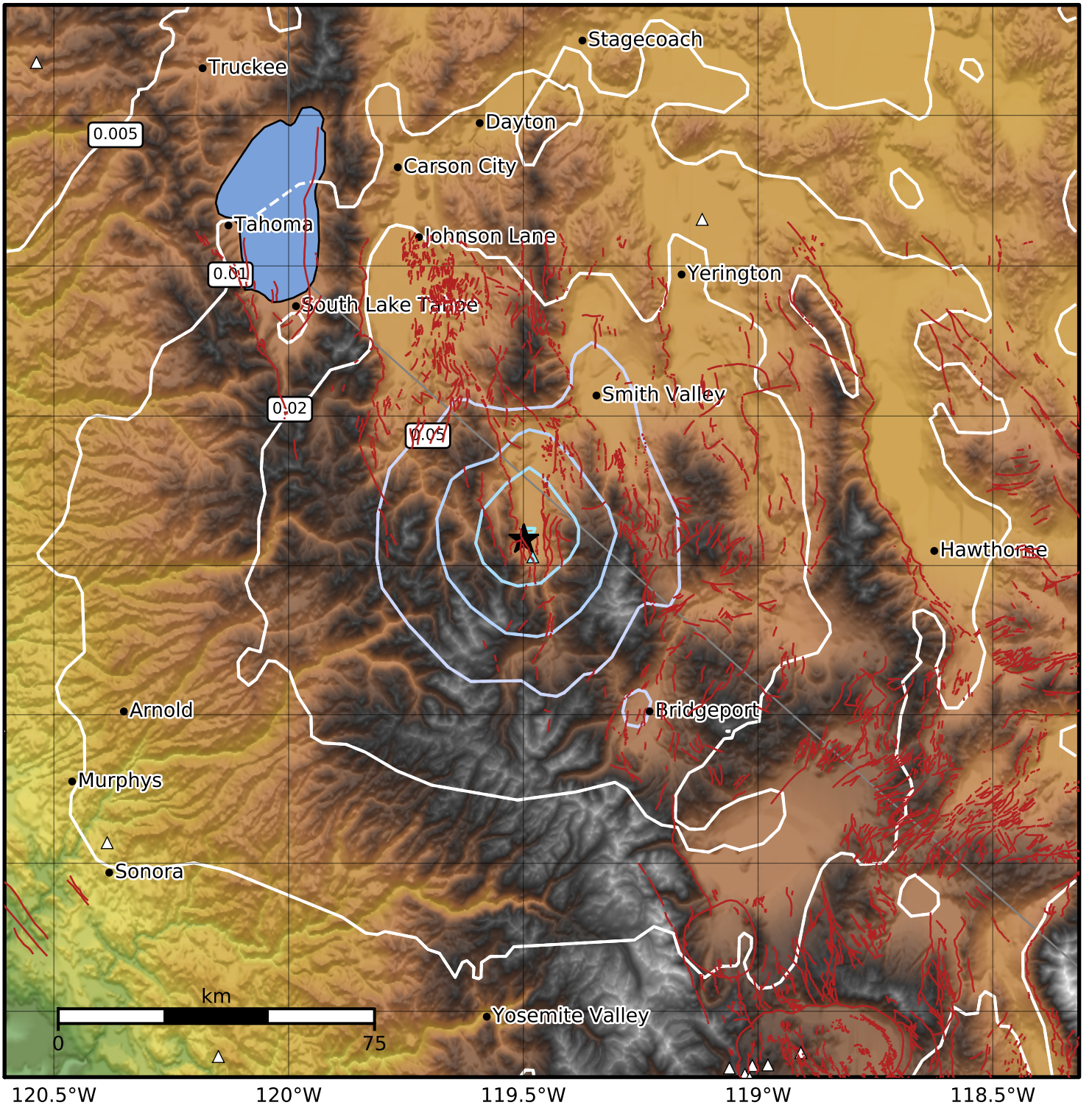

PGV (cm/s)	0.1	0.2	0.5	1	2	5	10	20	50	100	200

Scale based on Worden et al. (2012)
Version 3: Processed 2021-09-23T02:24:23Z

△ Seismic Instrument ○ Reported Intensity ★ Epicenter