Peak Ground Acceleration Map
CISN/cgs ShakeMap: 30 km (18.75 mi) SSW of Smith Valley, NV
Sep 18, 2021 19:20:31 UTC M4.0 N38.55 W119.50 Depth: 5.7km ID:73626516

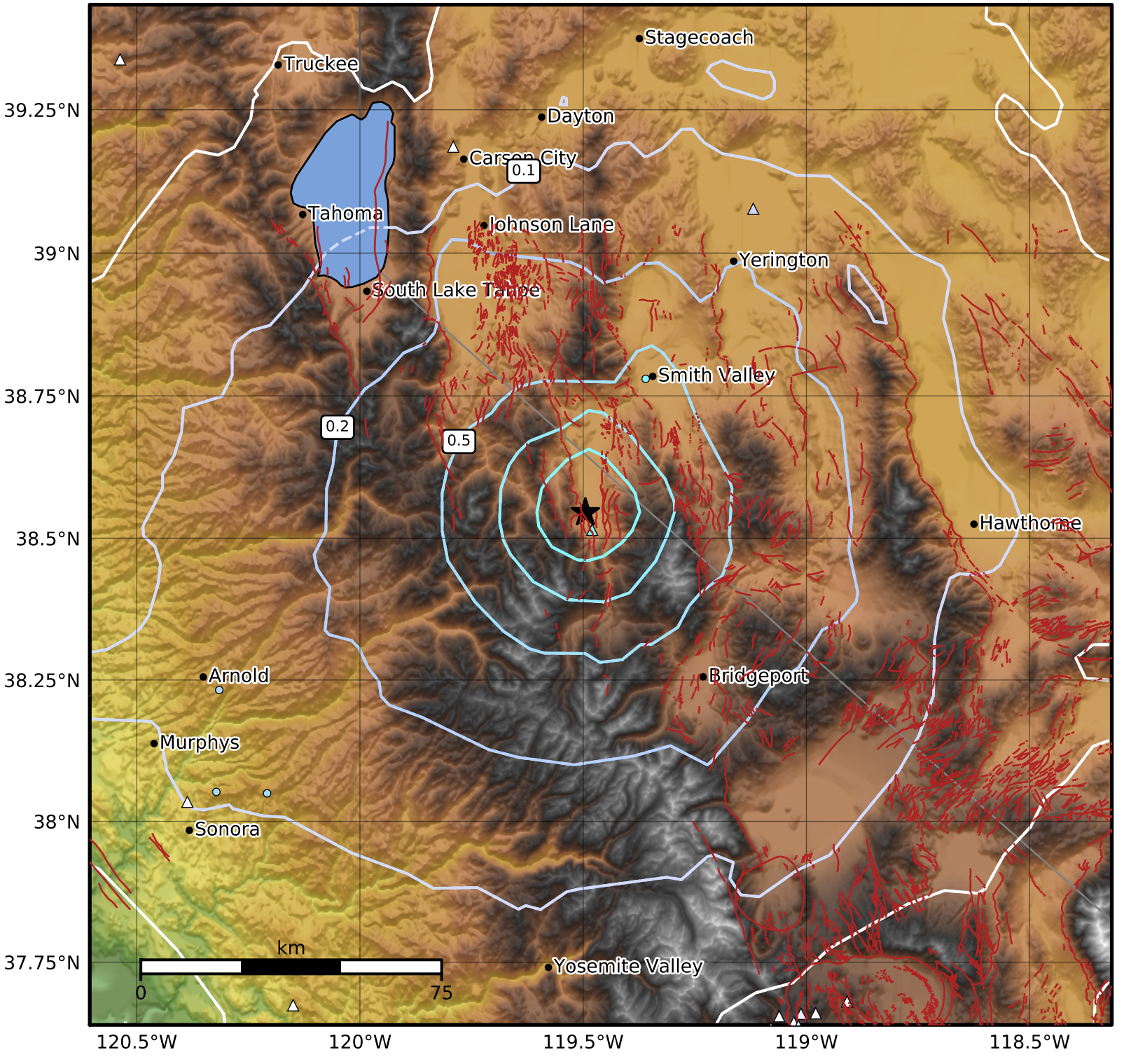

PGA (%g)	0.1	0.2	0.5	1	2	5	10	20	50	100	200

Scale based on Worden et al. (2012)
Version 3: Processed 2021-09-18T19:51:10Z

△ Seismic Instrument ○ Reported Intensity ★ Epicenter