Peak Ground Velocity Map
CISN/cgs ShakeMap: 27 km (16.875 mi) SSW of Smith Valley, NV
Aug 27, 2021 01:47:25 UTC M3.7 N38.55 W119.42 Depth: 2.1km ID:73615886

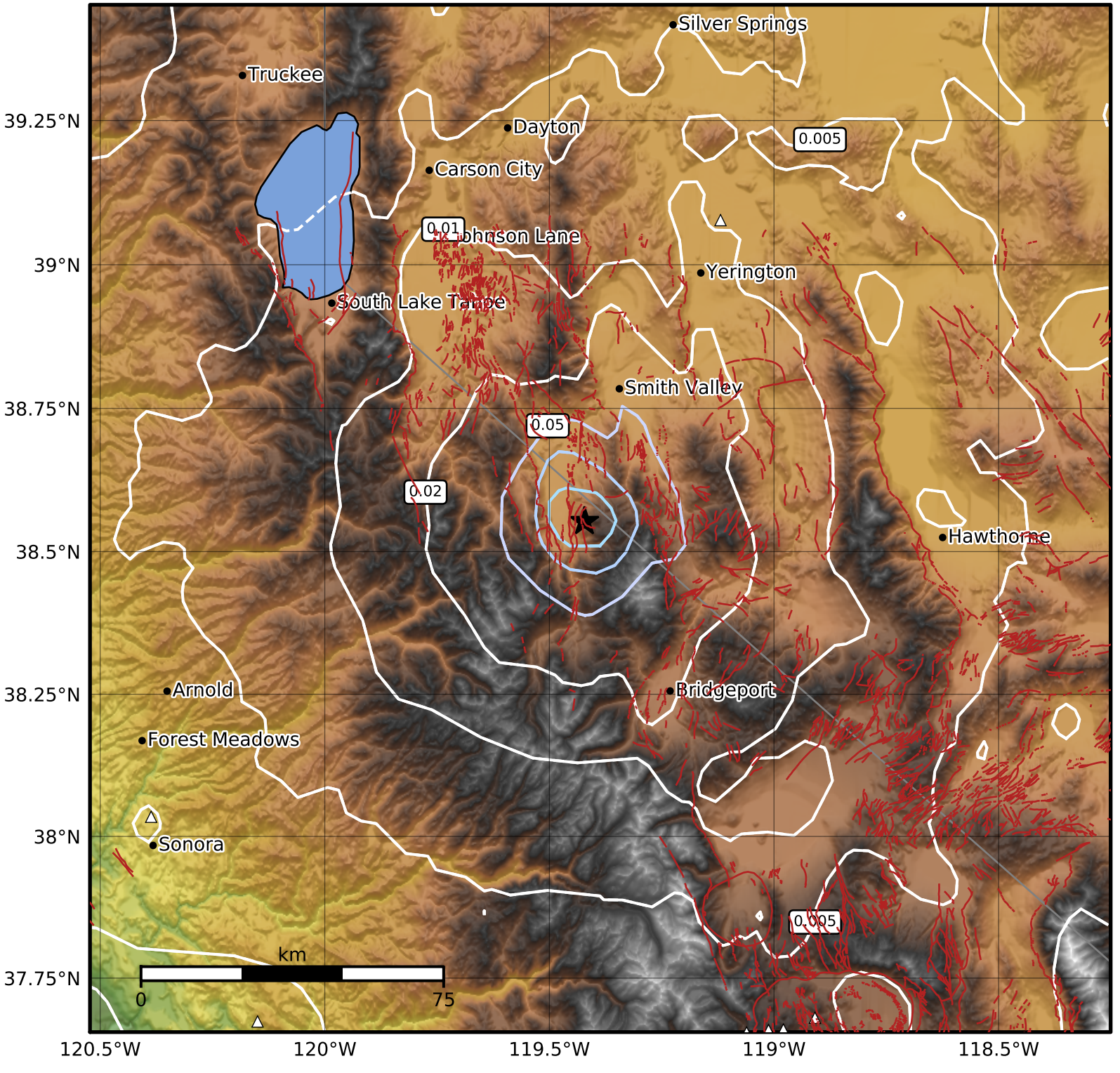

PGV (cm/s)	0.1	0.2	0.5	1	2	5	10	20	50	100	200

Scale based on Worden et al. (2012)
Version 3: Processed 2021-08-27T02:18:05Z

△ Seismic Instrument ○ Reported Intensity ★ Epicenter