3.0 Second Peak Spectral Acceleration Map
CISN/cgs ShakeMap: 28 km (17.5 mi) NW of Bridgeport, CA
Jul 18, 2021 13:24:10 UTC M3.6 N38.42 W119.47 Depth: 5.4km ID:73594701

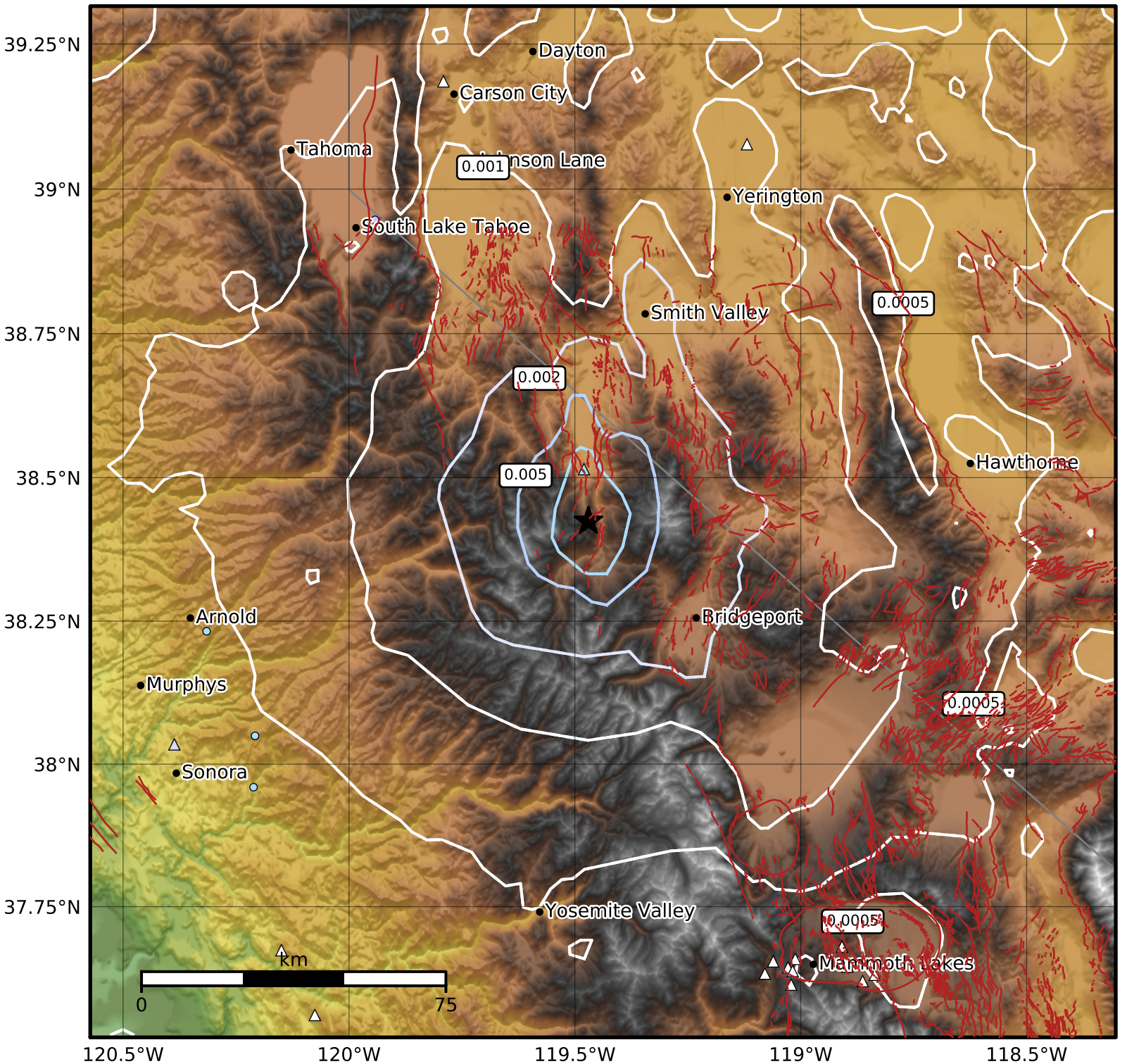

SA(3.0) (%g)	0.1	0.2	0.5	1	2	5	10	20	50

Scale based on Worden et al. (2012)
Version 5: Processed 2021-07-19T05:56:26Z

△ Seismic Instrument ○ Reported Intensity ★ Epicenter