Peak Ground Velocity Map CISN/ncss
ShakeMap: 29.3 km (18.2 mi) SSW of Smith Valley, NV
Jul 17, 2021 00:44:54 UTC M3.4 N38.54 W119.46 Depth: 2.0km ID:73593256

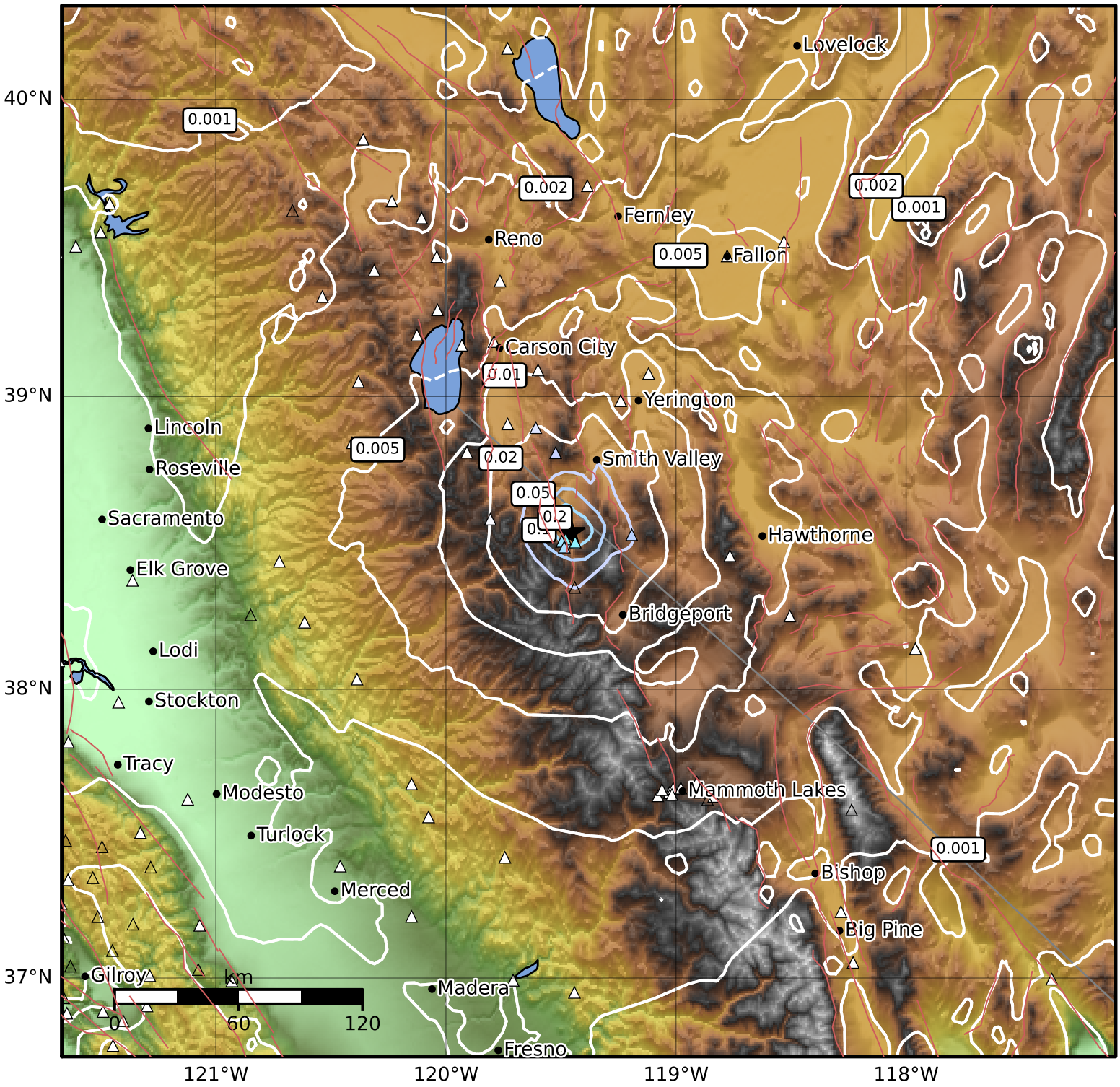

PGV (cm/s)	0.1	0.2	0.5	1	2	5	10	20	50	100	200

Scale based on Worden et al. (2012)
Version 4: Processed 2021-07-19T04:04:36Z

△ Seismic Instrument ○ Reported Intensity ★ Epicenter