Peak Ground Velocity Map
CISN/cgs ShakeMap: 32 km (20 mi) SSW of Smith Valley, NV
Jul 15, 2021 14:18:29 UTC M3.8 N38.52 W119.48 Depth: 4.8km ID:73591671

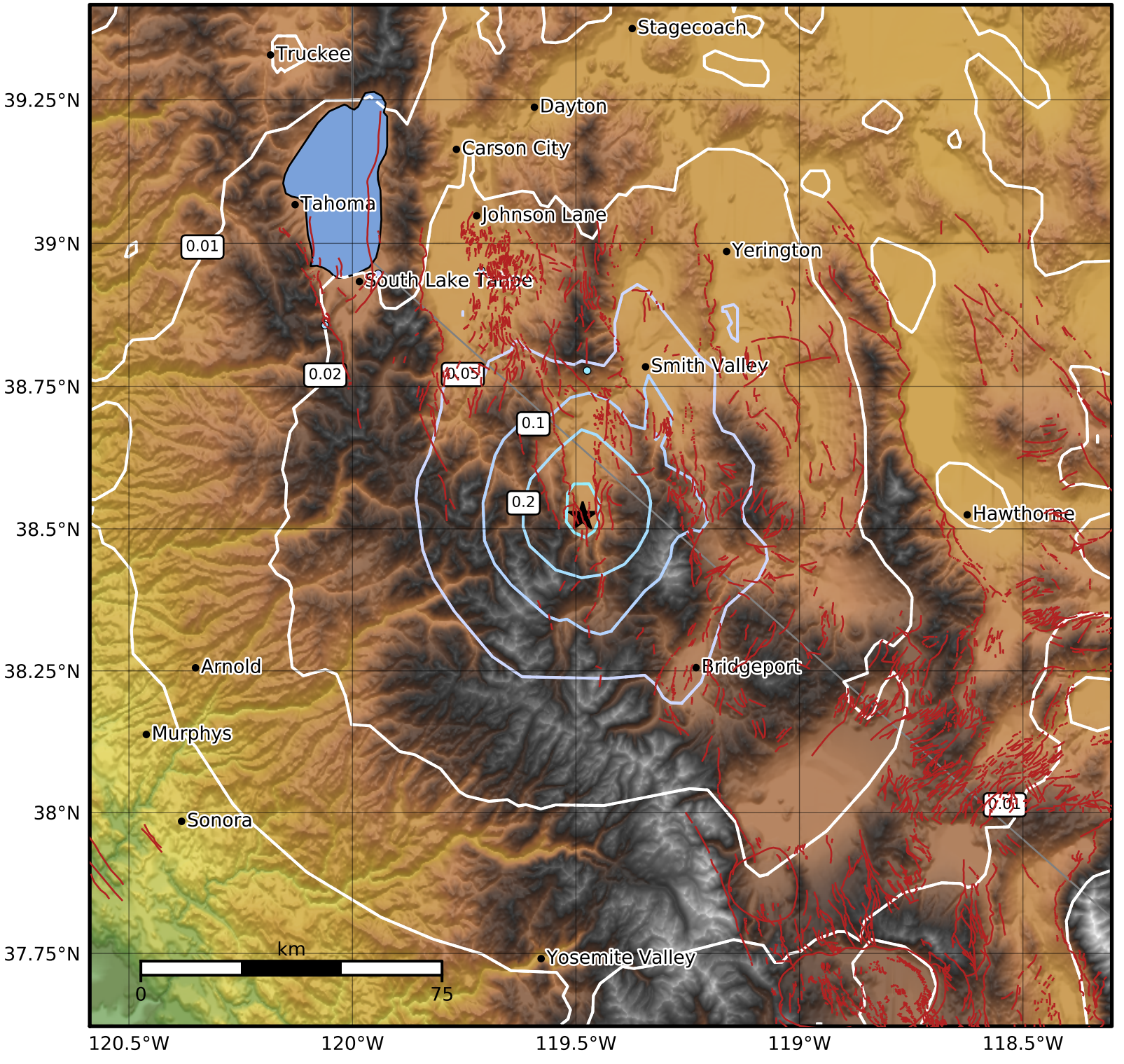

PGV (cm/s)	0.1	0.2	0.5	1	2	5	10	20	50	100	200

Scale based on Worden et al. (2012)
Version 1: Processed 2021-07-16T20:51:05Z

△ Seismic Instrument ○ Reported Intensity ★ Epicenter