Peak Ground Velocity Map
CISN/cgs ShakeMap: 28 km (17.5 mi) SSW of Smith Valley, NV
Jul 14, 2021 03:46:14 UTC M3.9 N38.55 W119.46 Depth: 2.0km ID:73589811

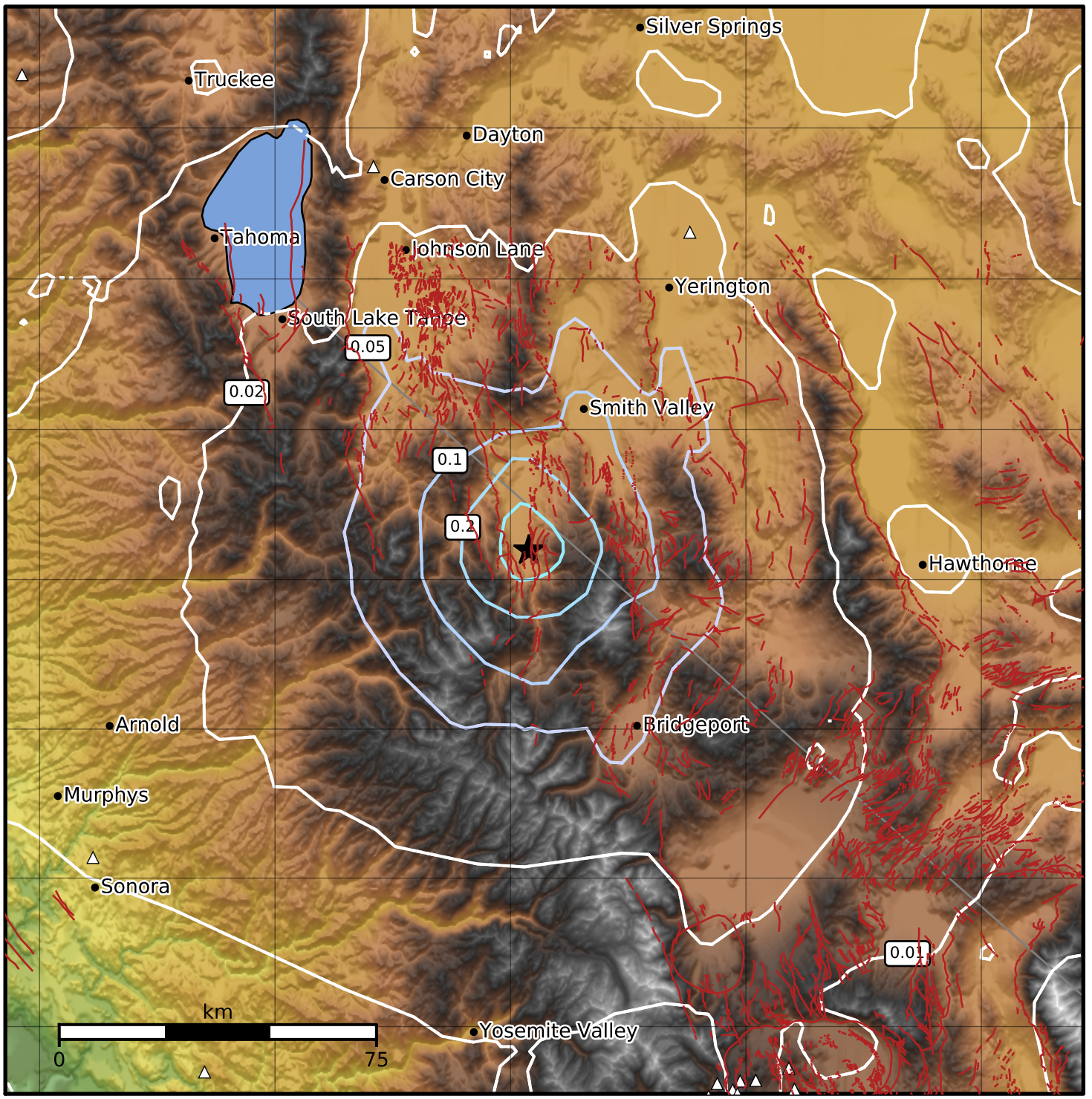

PGV (cm/s)	0.1	0.2	0.5	1	2	5	10	20	50	100	200

Scale based on Worden et al. (2012)
Version 5: Processed 2021-07-14T15:29:44Z

△ Seismic Instrument ○ Reported Intensity ★ Epicenter