3.0 Second Peak Spectral Acceleration Map CISN/ncss
ShakeMap: 29.8 km (18.5 mi) ENE of Dardanelle, CA
Jul 10, 2021 02:48:45 UTC M3.6 N38.49 W119.55 Depth: -0.7km ID:73586481

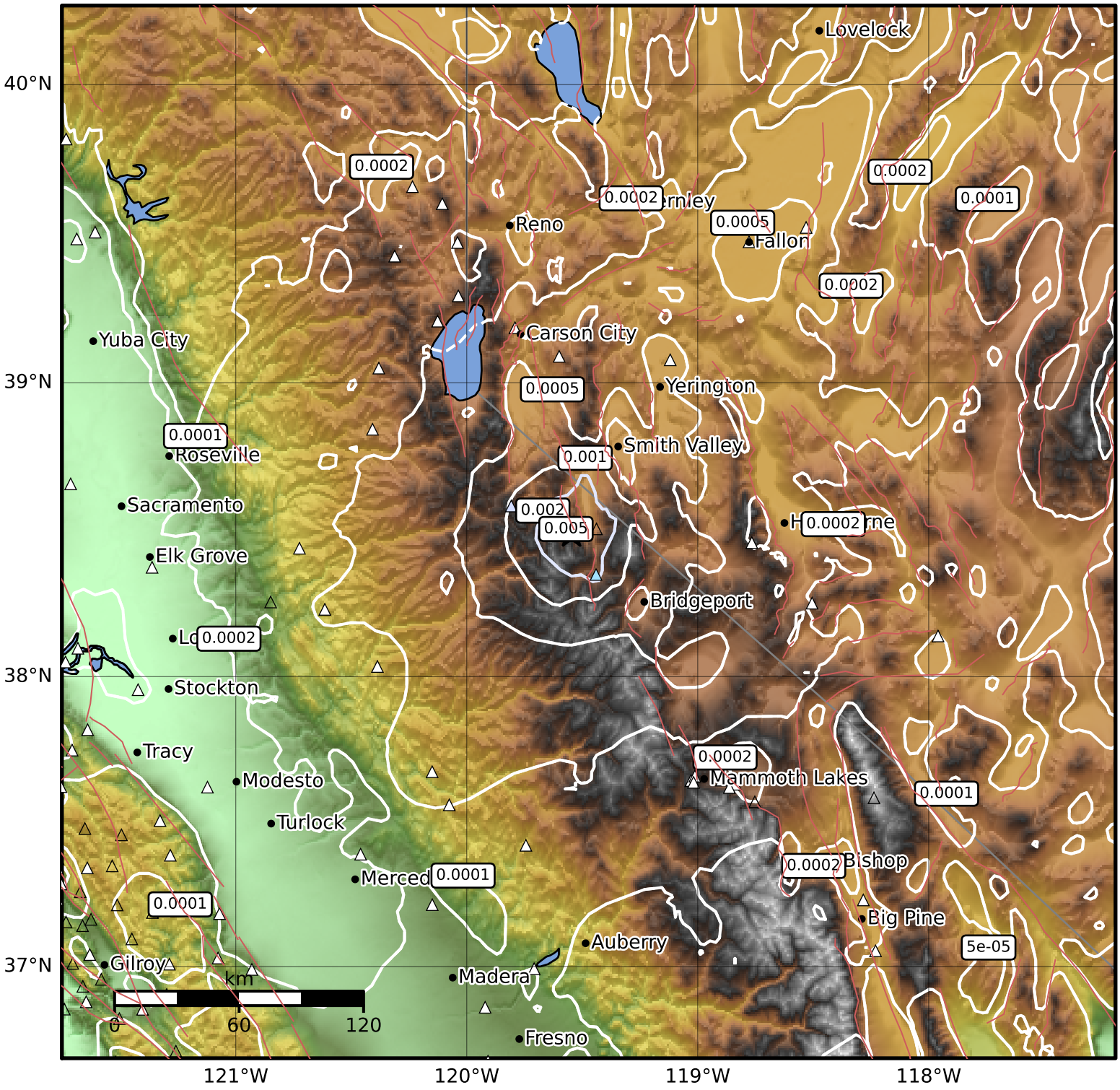

SA(3.0) (%g)	0.1	0.2	0.5	1	2	5	10	20	50

Scale based on Worden et al. (2012)

Version 3: Processed 2021-07-10T03:50:05Z

△ Seismic Instrument ○ Reported Intensity ★ Epicenter