1.0 Second Peak Spectral Acceleration Map CISN/ncss
ShakeMap: 27.5 km (17.1 mi) SE of Markleeville, CA
Jul 10, 2021 01:21:01 UTC M3.8 N38.53 W119.55 Depth: 2.5km ID:73586416

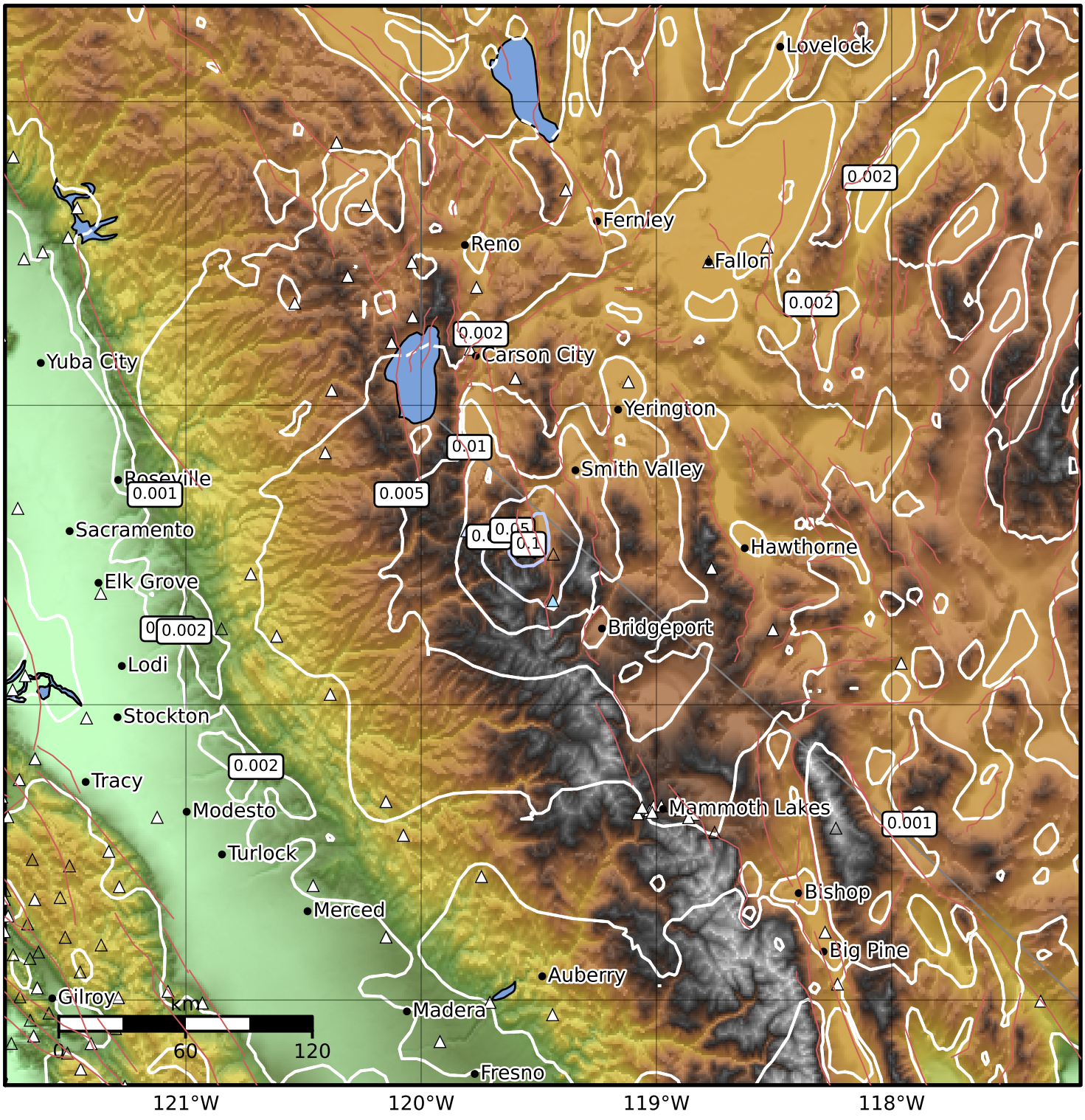

SA(1.0) (%g)	0.1	0.2	0.5	1	2	5	10	20	50	100	200

Scale based on Worden et al. (2012)

Version 4: Processed 2021-07-13T16:11:30Z

△ Seismic Instrument ○ Reported Intensity ★ Epicenter