Peak Ground Acceleration Map
CISN/cgs ShakeMap: 28 km (17.5 mi) SE of Markleeville, CA
Jul 10, 2021 01:21:00 UTC M3.8 N38.53 W119.55 Depth: -1.8km ID:73586416

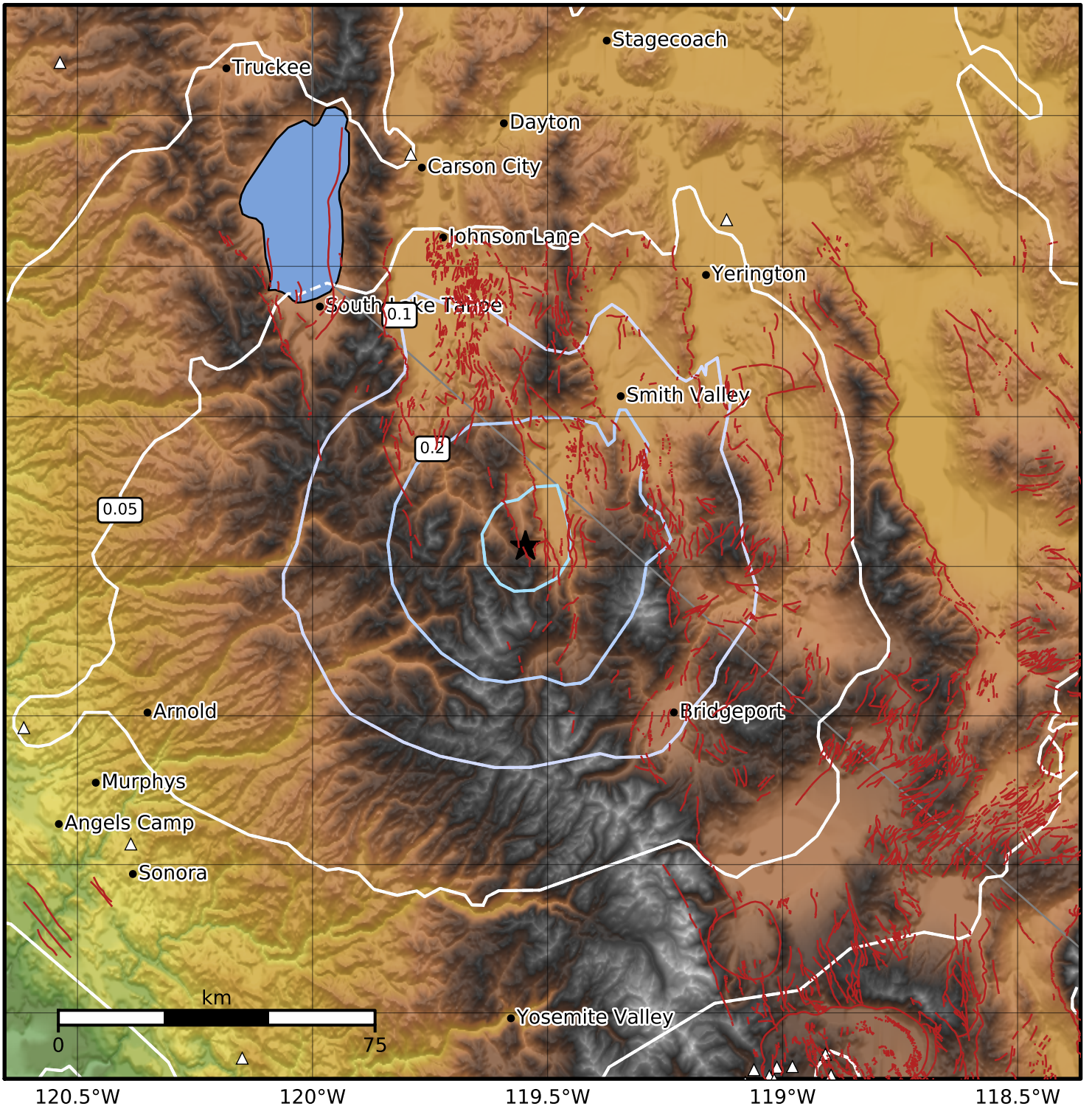

PGA (%g)	0.1	0.2	0.5	1	2	5	10	20	50	100	200

Scale based on Worden et al. (2012)
Version 2: Processed 2021-07-10T01:52:00Z

△ Seismic Instrument ○ Reported Intensity ★ Epicenter